WEATHER
Partly cloudy tonight and Thursday. Possibly local showers in north portion; cooler near Lake Erie Thursday.

EAST LIVERPOOL REVIEW

Complete News Coverage of Wellsville, Midland, Chester and Newell

HOME EDITION

ESTABLISHED IN 1879 | The Associated Press, United Press International News Service | EAST LIVERPOOL, OHIO, WEDNESDAY, JUNE 22, 1938. | THREE CENTS | TWELVE PAGES

Field Day Tournament Draws Stars

RAY MANGRUM

SAM PARKS JR.

They'll Match Shots Against Field In Country Club Classic

POTTERS DEPART FOR CONVENTION

N.B.O.P. Executives To Hold Preliminary Sessions

Members of the executive board of the National Brotherhood of Operative Potters are heading for Atlantic City today for meetings preliminary to opening of the annual convention in the Jefferson hotel next Monday.

Enroute to the executive sessions, which will be held Thursday, Friday and Saturday, are James M. Duffy, president; John D. McGillivray, secretary and treasurer; George Chadwick, second vice president; George Turner, fifth vice president, and Joshua Chadwick, seventh vice president.

Duffy Will Preside

They will meet Thursday with E. L. Wheatley of Trenton, first vice president; George Cook of Hamilton Square, N. J., third vice president, and Alex Young of Trenton, fourth vice president.

Mr. Duffy will preside over the board meeting, when plans will be completed for the national gathering, over which he also will preside.

A long list of resolutions have been drawn up for consideration by the delegates. Most of them pertain to proposed wage scales, this being a conference year, and are expected to take up the greatest part of the convention week.

Any changes in wage scales are expected to be proposed in August. According to an agreement between the N. B. of O. P. and the United States Potters' association, these wage changes must be submitted 60 days before the expiration of existing agreements.

All sessions of the convention will be held in the solarium of the Jefferson hotel. The convention was held here last year and for the last session of the 1936 convention.

May Last Week

There was no indication as to how long the convention would last, but some said it might continue through the week, permitting delegates to remain in the city over July 4, the biggest week-end at the resort.

Delegates from here will leave Saturday and Sunday, many of them driving. Others are planning

(Turn to POTTERS, Page 9)

HUNT FOR DEAD NEARS END IN TRAIN WRECK

37 Bodies Found; Rescuers Finally Enter Sleeper

By The Associated Press.

MILES CITY, Mont., June 22 — Officials counted 37 known dead today as the search for victims in the crash of the Milwaukee road's "Olympian" neared an end at Custer creek.

Finally gaining access to sleeper B after several rebuffs in attempting to enter the submerged car, workers last night took three bodies from the silt-laden car.

Three more victims' bodies were pulled from the Yellowstone river yesterday, one of them 130 miles from the crash scene. Officials expected to find more.

The trim "Olympian," ace Chicago to Tacoma, Wash., train, crashed wildly into the creek, normally shallow, early Sunday when a "flash flood" loosened a 180-foot trestle 26 miles east of Miles City.

A coroner's jury last night blamed no one for the crash, but attributed the derailment to the "flood waters in Custer creek."

Local Temperatures

Tuesday noon 85. Tuesday 6 p. m. 80. Tuesday midnight 60. today 6 a. m. 59. today noon 83. Maximum 87. minimum 56. No precipitation.

Golf, Boxing, Swimming And Chicken Dinner On Field Day Card Thursday

The golfing field is set, the swimmers are poised, the boxers have struck a fighting stance, the food is ready for the ovens and the musicians are tuned up for what committees predict will be the most successful field day in the history of the East Liverpool Country club Thursday.

From the time the gates are thrown open at 9:30 a. m. until the last guest leaves the grounds in the late hours of the night, there will be someone to entertain, something to watch and something to eat for the 900 to 1,000 who are expected to tax the facilities of the club.

Highlighting the all-day function at 2 p. m. will be the St. Clair invitational professional golf tournament in which a field of 16 of the tri-state district's outstanding journeymen will vie for $200 in prizes over the 18-hole route.

First Ever Attempted

This event, first of its proportions ever attempted here, will be preceded by open golf and swimming from 9:30 to 1 and music and entertainment from 1 to 2, and followed by a full course chicken dinner at 5:30, boxing at 7 and a professional swimming exhibition at 8.

In the field for the golf tournament will be Ray Mangrum of Dayton, one of the country's leading shotmakers; Sam Parks Jr. of Pittsburgh, former national open champion; Vince Eldren, Pittsburgh Highland Country club veteran; Rader Jewett of Butler, Pa., former pro here; Perry Delvecchio of Greensburg, Pa., West Penn open champion; Emil Loeffler of Pittsburgh Oakmont, Julius Platt of the Beaver Valley Country club of Beaver Falls, Pa., Howard Zimmerman of Pittsburgh Wildwood.

Charles Manning of Pittsburgh Shannopin, A. J. Chapman of the Wheeling Country club, Fred Onoretta of the Belmont Hills Country club of St. Clairsville, Joby Conners of the Chartiers Heights club of Crafton, James Blanton of Parkersburg Country club, George Howard of Canton Brookside, Al Alcroft of Youngstown Country club and Ted Luther of Church Hill Valley club of Pittsburgh.

A unique hole-in-one contest with prizes to the winners will be one of the many innovations designed to entertain golf enthusiasts.

Two Bouts Scheduled

Two boxing bouts were scheduled as a last-minute addition to the elaborate program. They will pit Mike Raffa of Newell against Tony Faciutto of Steubenville at 124 pounds, and Tad Diloretto of Wellsville against Larry Lewis of Youngstown at 144 pounds. Each will be over the five-round distance.

The swimming exhibition, which will feature a professional troupe in fancy diving and speed races, will be under the supervision of Ernie Grimshaw, instructor at the club's new pool.

Havey Boyle, sports editor of the Pittsburgh Post-Gazette; Al Abrams, a member of his staff, and Charles F. Danver, conductor of the Pittsburghesque column on the editorial page will be among other members of the Pittsburgh Dapper

(Turn to FIELD DAY, Page 9)

OVERCAST SKIES HALT MERCURY'S ADVANCE

Overcast skies were expected to keep the mercury within bounds today, the second day of a heat wave which Tuesday pushed temperatures to 87, one degree higher than the previous high reading for the year.

At noon the thermometer at the U. S. government observation station at Millport registered 83, two degrees less than at the same hour Tuesday.

Temperatures at dam 8 lagged about three degrees behind those at Millport, because of the proximity to the cool waters of the Ohio river.

2 MORE BRITISH SHIPS SUNK OFF SPANISH COAST

Lone Sky Raider Unleashes Bombs As Chamberlain Pushes War Truce

By The Associated Press.

Two British freighters were sunk in Spanish waters today as Prime Minister Neville Chamberlain, already severely criticized for failure to stop attacks on British shipping, pressed his efforts for a truce in the Spanish civil war.

A lone sky raider sank the freighter Thorpeness with a well-aimed aerial torpedo and later returned to destroy the Sunion. A Chinese member of the Thorpeness' crew was killed; all others were rescued.

The attack came just before Prime Minister Chamberlain told the house of commons that Italy was anxious to put into effect the Anglo-Italian agreement covering Mediterranean issues but denied that Rome was trying to "drive a wedge" between Britain and France.

No Retaliation Planned

From Chamberlain's previous statements it was clear Britain would do nothing to retaliate for the repeated sinkings of British ships by planes which the London government believes to be Italian craft in the service of the Spanish insurgents.

Before Chamberlain spoke in the house the cabinet met, presumably to discuss the prime minister's efforts to bring about a truce in the Spanish civil war. Mussolini's known eagerness to make the Anglo-Italian pact signed at Rome April 16 operative was believed to be one of Chamberlain's weapons.

Addressing commons, the prime minister said that in the course of exchanges between Rome and London "the Italian government have made plain their desire, in which the British government participate, that the agreement should be brought into force at the earliest possible force consistent with fulfillment of the prerequisite conditions."

The conditions mentioned included "settlement" of the Spanish war, which diplomats have believed to mean an insurgent victory ending the conflict.

Franco Maps New Drive

Spanish insurgent advices indicated that Generalissimo Francisco Franco, slowed down to a virtual standstill in his drive on Valencia, was preparing a fresh offensive against Barcelona. He was said to believe that a successful drive through Catalonia would clinch victory for him.

In the Orient, Japanese planes twice bombed Swatow, Kwantgung province treaty port nearly 220 miles northeast of Canton, while warships stood by after landing several hundred marines on the nearby island of Namoa.

The attack led to the belief that the long-waited offensive was underway in South China to cut Canton off from the central battlefront. The Japanese campaign in central China continued to be stopped by the Yellow river flood.

In Berlin, the Nazi government continued its drive against Jews. Propaganda Minister Paul Joseph Goebbels forecast new laws "to break Jewish influence soon." He said the time was not far distant when Jews would have lost their last foothold in Germany's economic life.

HALL CHINA TO SPEND $35,000 ON ADDITION

Expansion Will Provide New Manufacturing Space

A contract for new construction work at the Hall China Co. plant in Klondyke has been awarded to the D. F. Nellis and Sons Co., Malcolm W. Thompson, treasurer of the china concern, revealed today.

The estimated cost of the project is $35,000.

It will form an addition on the south side of the present structure and will be of matching construction—brick, steel and glass. It will be used for additional manufacturing and warehouse space and will comprise approximately 24,000 square feet.

Prack and Prack of Pittsburgh are the architects.

Work is expected to start the first of next week and is hoped to be completed in 90 days.

The new addition will be the fourth erected in as many years at the Hall plant, constructed eight years ago to take the place of structures in East Fourth st. and Broadway.

Two years ago a brick and steel annex was built on the north end of the main structure at a cost of $9,000. It houses a circular, gas-fired kiln. Three years ago the warehouse and clayshop were enlarged at a cost of $35,000 and in 1934 two large sections, costing $75,000, were added to the main plant.

The Hall China Co. has been in business since 1903.

OHIO EDUCATOR STRICKEN

CLEVELAND, June 22—Howell Merriman Haydn, professor of Biblical literature at Flora Stone Mather college of Western Reserve university, died last night after a brief illness. He was 65.

Lehman's Bid For Senate Post Lifts New York Political Fog

Attorney General Of State Enters Governor's Race After Announcement

By The Associated Press.

ALBANY, N. Y., June 22.—New York's political fog lifted today as Democratic Gov. Herbert H. Lehman bid for a vacated U. S. senate seat on which the major 1938 new deal test will pivot and precipitated a scramble for the governorship.

Immediately, 44-year-old state Atty. Gen. John J. Bennett Jr. tossed his hat into the ring as a Democratic aspirant for the state's first four-year governorship as both Republican and Democratic leaders—long anxious to learn Lehman's plans—began belated discussion of opposing slates.

The three-term 60-year-old governor's self-injection into the national picture made more evident the fact that New York's fall balloting will be watched as a barometer of 1940's national trend, especially in view of the fact he is universally credited with dealing one of the strongest blows at President Roosevelt's court reorganization bill. State voters will also fill a second senatorial seat.

A Powerful Vote-Getter

Lehman, a powerful vote-getter once described by the President as "my good right arm," made the first fog-dispelling move last night in a printed 25-word announcement that he would accept the senatorial nomination, if his party desired him, to succeed the late Royal S. Copeland.

These were the rapid-fire developments:

(1) Speculation arose as to whether New York's junior Democratic Sen. Robert F. Wagner would be a candidate for reelection

GOV. HERBERT LEHMAN
'I'm Ready If Party Wants Me'

in an attempt to retain the state's seniority in the upper house or seek the gubernatorial nomination.

(2) Washington students of politics asked: What attitude will President Roosevelt take towards the senatorial aspirations of the

(Turn to LEHMAN, Page 9)

OPENING SOUGHT IN RELIEF SNARL

Ohio Legislators Make New Attempts For Poor Aid

By The Associated Press.

COLUMBUS, O., June 22.—Legislative leaders made new attempts today to break a deadlock over Ohio's relief program as senate and house members returned to the capitol for working sessions.

Speaker Frank R. Uible said he would call a caucus of Democrats as soon as possible to determine a course of action but confronting them was a virtual ultimatum from the senate not to reconcile differences between the two chambers on the excise tax extender and the relief administration measures until the house acts on two other bills on the senate program.

The latter measures would authorize municipalities to borrow against their 1939 liquor permit revenues and empower one subdivision of a county to transfer unneeded relief funds to another subdivision in need of such funds.

That left the caucus three possible courses:

1. Stand pat on the house's insistence for a conference committee to compose differences on the excise tax and relief administration bills.

2. Pass the two bills demanded by the senate.

3. Authorize a committee to confer with a similar senate group to iron out the situation.

Meanwhile a senate finance subcommittee recommended for passage a revised state building program measure and the upper chamber hoped to take it up today, although full committee approval is necessary first.

The program is predicated on the possibility of receiving federal funds through the PWA and the enabling measure provides for an authority with power to issue bonds that could be liquidated from rentals obtained from the state for use of the buildings.

AUTHORITIES ENFORCE BAN ON FIRECRACKERS

City police are enforcing the ordinance prohibiting the sale and shooting of fireworks within the city limits. Two East End youths were arrested Tuesday night and were released after a reprimand today.

Police announced the ordinance would be rigidly enforced throughout the city. It prohibits firing of all firecrackers, roman candles, sky-rockets, bombs, caps and torpedoes at any time within the corporation limits. The penalty stipulated by the ordinance is a fine of $20 and costs.

SAWYER DENIES TIE WITH LEWIS

Says CIO Chief Has No Part In Fight Against Davey

By The Associated Press.

CLEVELAND, June 22. — "There are only two candidates for governor in the Democratic primary," Charles Sawyer, one of them, told a party meeting in suburban Cleveland Heights—and added that CIO Chairman John L. Lewis was not the other.

The Cincinnatian, former lieutenant governor, replied last night to Gov. Martin L. Davey's charge that he was Lewis' candidate.

"Mr. Davey is trying to make John L. Lewis a candidate," Sawyer added. "He can't do it. The filing date has passed. I don't know that John L. Lewis would want to run, as he never told me so.

'Never Talked With Lewis'

"In fact, I have never talked with Mr. Lewis about this or any other matter, as I have never met Mr. Lewis."

To Davey's assertion in a campaign address that he had arranged personally with Lewis for CIO support, Sawyer retorted:

"I am sure that the voters of Ohio will not be fooled by this clumsy attempt on the part of my opponent to obscure the real issue in this campaign, which is—do you want Sawyer or do you want Davey for your candidate in November?"

Sawyer assailed Davey for what he termed lack of leadership in the state's poor relief problem.

Davey Actions Assailed

"How can we solve this or any other problem," he asked, "when the governor of the state is either in Columbus hurling the most bitter epithets at members of the legislature, with whom he should be cooperating, or is wandering over the state on a campaign junket x x x?"

At Cincinnati, Mrs. E. L. Hundley, president of the Hamilton county Women's Democratic club, said last night she was "shocked by the misrepresentation" of Davey who said Sawyer "brought two bus loads of women from Cincinnati to boo" him at the Akron convention of the Federated Democratic Women of Ohio.

"They went x x x uninstructed by anyone," Mrs. Hundley said. "At this convention they were insulted by the treatment received at the hands of Francis Poulson (state Democratic chairman). They are now being persecuted by Gov. Davey.

"No Cincinnati woman booed Gov. Davey but did show the courtesy and respect due the office of the governor of the state."

ROPER SEES SKY CLEARER ON U.S. TRADE HORIZON

Declares That Signs Point To Upturn This Summer Or At Least By Fall

By The Associated Press.

WASHINGTON, June 22.—Secretary Roper said today business statistics indicated a business and industrial upturn was likely this summer or at least by fall.

"Economic skies are definitely clearing," the secretary said in a prepared statement to the press.

"Many wise business leaders are now taking and all should take advantage of the summer season to implement their plans and methods for participation in the inevitable and now forming forward movement.

Good Signs Pointed Out

"Announcement has been made of large sums to be expended for plant expansion and improvement under the realization that where no wealth is created, none can be accumulated nor distributed. Bumper farm crops are beginning to move as reflected by rising demands for transportation. Credit is abundant and available.

"The merchant, the wholesaler and the manufacturer should prepare now to turn with the tide in order to avoid lost motion in the upward swing. I, therefore, am encouraged by the factors above enumerated and look to aroused initiative which will bring a gradual and not a dangerously accelerated business, industrial and economic upturn."

The commerce secretary said among the encouraging factors in the economic situation were the reduction of excess inventories in the hands of retailers and wholesalers and the removal of legislative uncertainties by the adjournment of congress.

Stock Inventories Lower

Roper announced that a survey of wholesalers' stocks showed inventories on June 1 were 14.5 percent lower than a year ago, removing a major obstacle to increased factory production. The decrease in inventories has amounted to 9 percent since early February, he said, and the only wholesale line in which inventories are higher is the heavy hardware business. He added:

"Since wholesale inventories are the most important single measure of accumulated stocks in the hands of business, these figures clearly indicate that excess inventories, as one cause of the present depression, have been largely removed."

Babson Says Business Definitely Is On Upturn

By The Associated Press.

BELOIT, Wis., June 22.—Rogers Babson, Boston economist, told the general council of Congregational and Christian churches today business definitely was on the upturn and that he looked for an improvement in employment and sales each month during the balance of the year.

"I would not be surprised to see a stampede for goods before the end of the year," he said. "The situation today is like the man flat on his back—the only way to look is upwards."

KIDNAPERS PERIL SON OF BARBARA HUTTON

London Residence Guarded After Reported Threat

By The Associated Press.

LONDON, June 22—Silent guards watched the stately mansion of Countess Barbara Hutton Haugwitz-Reventlow from behind locked gates today after reported kidnap threats against the baby son of the five-and-ten-cent-store heiress who fled the United States because "I'm afraid of American kidnapers."

The countess merely said she had taken "certain precautions" to guard the child, two-year-old Count Lance Haugwitz-Reventlow, London's wealthiest baby, against a reported threat.

Her attorney said it was impossible to make a statement at the moment "for legal reasons."

Scotland Yard was said to have posted guards at all ports and airfields to watch for the arrival from abroad of a "suspected person." Officials were said to have photographs and a full description.

PWA Starts Pump Priming; President Sees Sharp Upturn

Starts Wheels Of Spending Machine As He Observes Advances In Agriculture And Industry Of Nation

HOLDS BUSINESS DROP NOT AS BAD AS SEEMS

By The Associated Press.

HYDE PARK, N. Y., June 22.—President Roosevelt threw into gear today a $3,750,000,000 machine designed to prime commerce and aid the needy, asserting as he acted that industry and agriculture already are improved.

Business—and he included farming in the term—is not and has not been as bad as a lot of people believed it to be, the President said.

He gave these views to the nation at a press conference in the warm little study of his Hyde Park home. News correspondents, crowding close to his desk yesterday afternoon, heard him touch on many subjects, covering a broad field of foreign and domestic affairs, and scribbled furiously while he read a two-page statement on his signing of the huge lending and spending relief bill.

Answers Questions Freely

Mr. Roosevelt was in the best of humor as he talked. With his coat off and shirt collar unbuttoned, he answered questions freely.

At one point, by request, he authorized the newsmen to quote him directly, something he seldom permits.

"As somebody remarked the other day there have been a few raindrops coming from the heavens," he said, "and possibly they will be followed with a much-needed shower."

That was the President's answer to a question whether he believed business had scraped bottom in its downward trend. He side-stepped an inquiry about when the shower would come.

Mr. Roosevelt gave out a new commerce department estimate that the national income—the total income of all those earning money—would be slightly more than $60,000,000,000 this year, $5,000,000,000 higher than previous government estimates.

He also announced he would give one of his fireside chats from the White House Friday at 9:30 p. m., Eastern Standard time.

Talk To Be General In Subject

The President said the nation-wide radio broadcast would be general in subject. It probably will cover business conditions, relief and how well congress carried out his legislative program.

He gave a hint of a possible item for the broadcast when he said that talk of the recent congress being a $12,000,000,000 congress was rot. That figure, he indicated, included measures authorizing future government expense but not carrying appropriations at this time. Furthermore, he said, a large portion of the money appropriated was for loans to be repaid.

The chief executive disclosed that he was a step ahead of congress on the $3,750,000,000 spending and lending money which he said creates a partnership between the federal government and localities.

For three weeks—two weeks and more before congress passed the legislation—he has been approving Public Works Administration projects, subject to signing of the bill, he said.

As a result, dirt will begin to fly within 60 days on projects using $350,000,000 of PWA's $965,000,000 new fund.

All but a little of that sum will be allocated within the next two weeks, the president added, commenting that PWA's money goes to work in the shortest possible time.

The Works Progress Administration, which received $1,425,000,000 from the bill, and other government agencies designated by the measure to fight the business recession were—like PWA—Mr. Roosevelt asserted, ready to do their jobs at once.

Allotments Of $41,632,717 In Grants And $9,021,000 Of Loans Distributed For Work On 291 Projects

WPA ALSO PREPARES TO MOVE NEW FUNDS

By The Associated Press.

WASHINGTON, June 22 — The Public Works Administration began its 1938 spending-lending program today with allotments of $41,632,717 in grants and $9,021,000 of loans for 291 projects.

Howard A. Gray, assistant administrator, said the 291 projects would involve $92,520,374 of construction. The grants were for 45 percent of the cost and the loans for 55 percent. The difference between the total of loans and grants and total of construction cost, Gray said, would be made up by the applicants.

Six grants fell in the million dollar class but the vast majority were from a few thousand to as much as a half million.

Southbury, Conn., led the list with a grant of $2,576,700 for school construction estimated to cost $5,726,000.

Others In Million Dollar Group

Others in the "million dollar" group were Fort Wayne, Ind., with a grant of $2,322,000 for $5,160,000 of sewerage improvement; Miami, Fla., with a grant of $1,800,000 and a loan of $2,200,000 for harbor development; Jacksonville, Fla., a grant of $1,670,455 for $3,712,122 of school construction; Shelter Island, N. Y., $1,637,181 of grants and $880,000 of loans for highway bridges costing $3,638,181; and Natchez, Miss., grant of $1,125,000 for a $2,500,000 bridge.

They had been approved by President Roosevelt even before he signed the $3,750,000,000 spending-lending bill late yesterday at Hyde Park, N. Y. He pen strokes were the signal for PWA and all federal spending agencies to swing into action with their programs, details of which have been ready for weeks.

PWA construction work will be allocated daily until 2,000 projects will have been made public Friday night. The bulk is expected to be non-federal projects on which the government will advance grants for 45 percent of the cost and the applicants will put up the other 55 percent.

New Applications Waited

The first group of 2,000 projects will cost about $600,000,000. After this week, PWA allotments will be announced as applicants qualify for their share of the agency's $965,000,000 fund.

Public works officials said this week's projects were being taken from nearly 3,000 applications held over from the old PWA program of the last five years. They had been approved but could not go forward because of lack of funds.

New applications were expected to bring the total to about 4,000, or enough to produce $2,000,000,000 of construction by June 30, 1940.

The Works Progress Administration, which received $1,425,000,000 in the spending-lending bill, also prepared to put new funds into operation, but on a more limited scale.

Work relief rolls, which have been increasing at the rate of about 30,000 persons a week, are near the 2,800,000 average which Administrator Harry Hopkins said he expected to carry with a possible maximum of 3,000,000.

(Turn to SPENDING, Page 9)

HAMILTON WILL SPEAK AT G. O. P. RALLY HERE

John D. M. Hamilton, national chairman of the Republican party, will speak here sometime in October, according to word received here by Howard Cole, treasurer of the Young Men's Republican club, from Mrs. Katherine Kennedy Brown of Dayton, national committeewoman from Ohio.

His talk here will be part of a pre-election campaign in which he will stump the state. Mr. Hamilton will speak under auspices of the Young Men's Republican club. His address probably will be given in the high school auditorium, Mr. Cole said.

Queen's Mother Ill

LONDON, June 22.—The serious illness of Queen Elizabeth's 76-year-old mother, the Countess of Strathmore, today caused another daughter to make a flying trip to her London bedside. Lady Rose Leveson Gower, the second daughter of the countess, flew from the Isle of Man.

LOUIS HOLDS 6-POUND WEIGHT ADVANTAGE

Champion Scales 198¾ For Title Clash Tonight

By The Associated Press.

NEW YORK, June 22.—Joe Louis weighed 198¾ pounds today for his 15-round heavyweight title bout against Max Schmeling in the Yankee Stadium tonight. Schmeling, the German challenger, scaled 193.

Nearly 700 newspapermen and photographers witnessed the weighing in, held in Madison Square Garden's arena with post lights playing down on the principals.

Schmeling arrived five minutes ahead of the scheduled time, at noon, but was kept waiting for 20 minutes by the Negro champion who failed to put in an appearance until 12:15.

There was little or no conversation between the two as weighing-in ceremonies progressed.

Schmeling was surprised at his own poundage. He had expected to come in at not less than 195 pounds. Louis' handlers had predicted the champion would hit 199 and he missed it by only a quarter-pound.

There was some uproar when Louis stepped on the scales with his trunks still on.

The commission said it had to have the exact weights and stopped news-reel cameras until Louis had complied.

Wellsville Keeps Ban On Sabbath Baseball

WELLSVILLE city council turned thumbs down on a proposal to legalize Sunday baseball by a vote of 4 to 3 at Tuesday night's meeting.

The action was taken after receipt of a communication signed by representatives of seven baseball teams. Councilman Joseph L. Finney offered the motion that the ordinance be instructed to bring in legislation legalizing the pastime between the hours of 12 noon and 6 p. m. on Sundays.

The motion was seconded by Councilman H. J. Kampmann. Upon roll call Councilmen S. J. Adams, Mr. Finney and Mr. Kampmann supported the move while O. B. Kessell, W. J. Haugh, George White and H. H. Myers voted against it.

Mr. Finney and Mr. White clashed on the merits of the proposal after the latter took the floor to speak against the change proposed to repeal a ban on the game established in 1914.

'Breaking The Sabbath'

"Young people can amuse themselves in ways other than playing and attending baseball games on Sunday," Mr. White declared. "We have six other days to enjoy the sport without breaking the Sabbath day. Let's not break that old ordinance."

Mr. Finney retorted that youth in Mr. White's younger days enjoyed Sunday at fishing and such pastimes and that young people of today should not be deprived of the opportunity for recreation.

He declared that the legalization of Sunday baseball would take the young people off the streets. Mr. Myers also expressed the opinion that six days was sufficient for the playing of baseball. Other members of council took no part in

(Turn to THREE STRIKES, Page 2)

HANCOCK BOARD, STATE OFFICIALS CONFER ON LEVY

Delegation Sets Thursday To Discuss Plans For 9 New Schools

Special To The Review.

NEW CUMBERLAND, June 22—President William G. Phillips will lead a delegation of Hancock county officials to Charleston Thursday to discuss with the attorney general the proposal for a levy for matching funds for a half-million dollar WPA school building program.

Mr. Phillips will be accompanied by A. L. Rabenstein of Chester, school superintendent, and Attorney William J. Moore of Marland Heights, prosecutor. They will confer with Att. Gen. Clarence Meadows.

Authorized Monday

The Hancock board of education in a special meeting Monday night authorized the levy proposal for a vote in a countywide election July 26. Proceeds, estimated at $265,000 through a school rate increase under the levy limitation amendment, for three years, would be used as matching money for the WPA grant of $216,800.

The total would construct nine buildings with allocations figured on a basis of school population. The school rate would be increased 50 percent for the levying period. Persons registered for the primary would be eligible to vote in the 24 precincts for which pool officials will be selected immediately.

Two issues would be on the special ballot, the question "Do you favor a bond issue to raise $265,000 over a three-year period?" and "Do you favor increasing the school rate levies up to 50 percent?"

Success of the proposal was predicted. Sixty percent of the total vote must favor the propositions for passage. Both proposals must be approved as one hinges on the other.

Build Modern Structures

The proposed buildings would be modern and fireproof and erected on present school lands. A Negro school at Weirton is contemplated. Mr. Phillips termed "our school system a disgrace" in appealing for public support for the proposal.

The new rates would set a levy of 9.425 cents per $100 valuation for intangibles, 19.4 cents per $100 for homes occupied by owners and 39.5 cents per $100 for commercial buildings and dwellings rented to others.

PICNIC OF METHODIST GROUP STAGED TODAY

Special To The Review.

EAST PALESTINE, June 22.—Members of the Methodist church and Sunday school gathered today for a picnic-outing at Peace Valley park. Cars left the church at 1 this afternoon.

Pie-eating contests, running races and other athletic events were to be features of the picnic.

John Stewart, Henry Ashbridge, Wilbur Forney and Clyde Brittain are chairmen of the committee in charge.

CHESTER PLAYGROUND SUPERVISORS CHOSEN

Mrs. Floyd Peddycord, Mrs. Mary Love, Stewart Dunn and Lester Lutton have been appointed supervisors of the Chester Playgrounds which will open probably next week on the high school football ground, near Rock Springs park in Sixth st.

One man and one woman director will serve during the morning and afternoon periods. They will be paid with WPA funds for recreation purposes.

Hancock Driver Fined

NEW CUMBERLAND, June 22.—Ernest Cooper of New Cumberland, accused of knocking over highway signs, with his automobile, was fined $10 and costs when given a hearing before Squire J. H. Beatty here Tuesday night.

THREE STRIKES

(Continued from Page One)

the discussion.

A resolution calling upon the Columbiana county election board to resubmit the one and one-half mill levy for street lighting purposes at the Aug. 9 primary election was adopted. The proposed levy will be outside the 10-mill limitation and will run for a term of five years. The levy was adopted two years ago and will expire this year unless renewed. A majority vote is necessary for approval.

An ordinance granting full-time members of the police force and fire department a 15-day vacation with pay was approved by unanimous vote.

The ordinance was introduced following receipt of a communication signed by Chief John Fultz and two members of the police force requesting a 15-day vacation instead of 10 days as provided in an ordinance enacted in 1930.

1-Day Provision Continued

The ordinance also continues the one day off a week for members of the police force and prohibits the employment of a special officer during vacation times to take the place of the man who is off duty.

The 15-day vacation plan had the approval of Mayor Howard L. Kelley and Director C. Fred Gluth. Chief Fultz thanked council for the approval.

The police force was instructed to break up the "dangerous practice" of two persons riding on one bicycle. Councilman Kessell urged that an ordinance prohibiting the practice be enacted but Mr. White said that the situation could be controlled by police without legislation.

Mr. Adams said the ordinance committee was now working upon legislation calling for the registration and licensing of bicycles. Mr. Kessell's motion for an ordinance was lost when Members White, Kampmann, Finney and Adams voted against it. Mr. Haugh and Mr. Myers supported the motion.

Service-Safety Director C. Fred Gluth was instructed to include Beech st., between Fogo alley and 11th st. in the blanket street improvement program after a petition signed by about nine property owners of the district was read.

A motion requiring that "new business" to be considered by council be in the hands of the clerk at least 48 hours prior to a meeting, also was adopted by council.

Emergency matters are exempted from this order.

Airs Drainage Complaint

Director Gluth advised council he had investigated the drainage complaint at 17th and Commerce sts. and that the trouble had been partially remedied.

He said the situation was due to the change in the sewer drops when the Huff & Lewis filling station was erected. He pointed out that the property owners who had made the change in the sewer would be responsible for further improvements found necessary. The communication was ordered filed.

The following balances in city funds were reported by City Auditor Howard L. Donnelly as of May 31, 1938: General $4,746.71; water works $9,567.31; cemetery $363.54; auto license $3,859.42; gasoline tax $4,428.78; cemetery trust $132.66; water works improvement $78,582.60; sinking fund $11,590.

COURT SNUBS APPEAL, OHIO SLAYER MUST DIE

By The Associated Press.

COLUMBUS, O., June 22—Robert Snow, 27, was condemned by the Ohio supreme court today to die in Ohio penitentiary July 13 for the Jan. 18 slaying of Harriet Deger in Akron.

Snow originally was sentenced to be electrocuted last Friday, but received an indefinite stay pending his appeal to the court, which refused to hear the case on its merits.

He was convicted by a three-judge court of fatally shooting the woman.

FOREST FIRES SWEEP CANADA BUSH COUNTRY

By The Associated Press.

EDMONTON, Alta., June 22 — Forest fires, termed the worst in Alberta's history, swept across a 250-mile front today in western Canada's bush country.

The flames spread rapidly in the wake of a hot, rainless spell, causing heavy timber losses. Fires threatened sawmills and farm homes and at least one community, Caroline, with a population of 50 and 50 miles northwest of Calgary.

Dogs Cats, Pets of all kinds sell through Want Ads. Phone your ad in now.

4-H CLUBS SET RIVER EXCURSION ON AUG. 23

2,000 From Three Counties To Take Boat Ride

Special To The Review.

LISBON, June 22.—Columbiana county 4-H club officials today predicted 2,000 will take the river excursion Aug. 23 planned as the annual outing of the farm youths' organization.

John Strausbaugh, assistant agricultural agent in charge of the excursion plans, said 1,800 reservations have been received to date. Eight hundred in Columbiana county have obtained tickets, 250 from Mahoning county and the remainder from Jefferson county.

The excursionists will leave East Liverpool wharf at 7:30 a. m. on the sidewheeler St. Paul. The boat will pick up the Jefferson county group at Steubenville at 11:30 and will return to East Liverpool at 3:30.

Music, games and dancing will be diversions during the ride on the Ohio. Each year the 4-H clubs conduct annual events. Last year a tour of industries and points of interest in Pittsburgh was held.

THIEVES GET MACHINE IN PLEASANT HEIGHTS

Police today are investigating a reported theft of a car belonging to C. R. Gibson of Pleasant Heights from in front of his home Tuesday night. The automobile is a 1933 black Ford coupe, license number L-909-H.

Mr. Gibson said he left his car on the street when he came home late last night and forgot to remove the keys. He discovered the theft at 8:15 a. m. today.

Chester Man Jailed

NEW CUMBERLAND, June 22.—John Barmer of Chester was in jail here today in lieu of a fine for being drunk and disorderly. He was given a hearing before Squire J. H. Beatty Tuesday night.

DIRECTOR OF RELIEF NAMED FOR HANCOCK

R. R. Gray Gets County Post As Welfare Head

Special To The Review.

NEW CUMBERLAND, June 22.—R. R. Gray, Pleasant county relief director, has been appointed to that post for Hancock county, replacing Hugh Wellman, who will go to Fairmont for Marion county.

Mr. Gray was director of Tyler county and has had a long experience in relief work. He is married and will move his family here in August.

The county council made the appointment at a meeting here Tuesday night when the 1938-39 budget estimated at $58,641 was approved and forwarded to Charleston for state sanction.

Council President Alfred Mildren of Hollidays Cove said the budget represents an increase.

HELP STOMACH DIGEST FOOD
Without Laxatives—and You'll Eat Everything from Soup to Nuts

The stomach should digest two pounds of food daily. When you eat heavy, greasy, coarse or rich foods or when you are nervous, hurried or chew poorly—your stomach pours out too much fluid. Your food doesn't digest and you have gas, heartburn, nausea, pain or sour stomach. You feel sour, sick and upset all over.

Doctors say never take a laxative for stomach pain. It is dangerous and foolish. It takes those little black tablets called Bell-ans for Indigestion to make the excess stomach fluids harmless, relieve distress in 5 minutes and put you back on your feet. Relief is so quick it is amazing and one 25c package proves it. Ask for Bell-ans for Indigestion

MEMBER, THE ORDER OF THE GOLDEN RULE

A Funeral Firm with a Thousand References

Licensed in Ohio and W. Va.

MACLEAN FUNERAL HOME
509 RIVERSIDE—WELLSVILLE, OHIO

Specials . . . .

French Oil Croquignole Wave . **$1.00**
Reg. $2.50 Value
—Beautiful lasting Waves and Curls. Excellent for fine and dry hair.

Machineless Waves Reg. $5.50 Values .. **$2.25**

Facials **59c**

Shampoo and Finger Wave **35c**

East End Beauty Salon
466 Mulberry St.
Next To Mackey's Rest.
EAST END
Phone 1580-R

"NO OTHER BRAKES CAN BE REALLY SAFE!"

Says MITCHELL MENACHOF
Cincinnati Newspaper Man and Radio Sports Reporter

You're driving down a steep mountain road. Suddenly a sharp curve looms ahead, and you step on your hydraulic brakes. No pressure! The fluid has leaked away because of a mistake of a careless mechanic. (It *can* escape, through neglect or accident, without your knowing it, and put you face to face with just such an emergency.)

No time to reach for the emergency hand brake! You do the *natural* thing . . . press down harder on the regular foot pedal . . . and STOP. That's what happened to Mitchell Menachof, of Cincinnati, Ohio, *but he could have stopped this way only in a Hudson.*

Modern hydraulics are the finest passenger car brakes built. And every Hudson has them . . . latest Bendix 4-wheel hydraulics . . . powerful, velvet smooth, dependable, long wearing.

But Hudson has taken one step more . . . added a *separate safety reserve mechanical braking system* that operates *automatically* from the same foot pedal if ever needed. It is found only in Hudsons, and is standard on *all* Hudsons.

For safety at its safest, look at a Hudson today. And see how much more a low Hudson price brings you in extra room, style, performance and economy.

TOP VALUE IN EVERY POPULAR PRICE CLASS

$694 and up. Price for Hudson 112 3-passenger coupe, ready to drive in Detroit, including Federal taxes. Prices do not include state and local taxes, if any. For delivered price in your locality, see your Hudson dealer. Attractively low time payment terms, with new Hudson-C.I.T. Plan.

HUDSON Terraplane $789 and up
HUDSON Six . . . $934 and up
HUDSON Eight . . $1015 and up

HUDSON

McGONIGAL SALES & SERVICE
661 Walnut St. East Liverpool, Ohio

JOHNSTON MOTORS
304 Main St. Wellsville, Ohio

CENTRAL SERVICE STATION
Newell W. Va.

WEDDING FLOWERS

We Specialize in
WEDDING FLOWERS
—AND—
CHURCH DECORATIONS

Whether your having a small or large wedding, we pride ourselves in being able to furnish the correct and the most beautiful arrangement of selected flowers and wedding decorations because Riverview is East Liverpool Largest Floral Establishment.

RIVERVIEW GREENHOUSES
ANDERSON BLVD.
PHONE 714

49th Ogilvie's ANNIVERSARY SALE

They've Been 1.19 to 1.95

GIRLS' WASH FROCKS

Sports Frocks
Dressy Sheers

98c

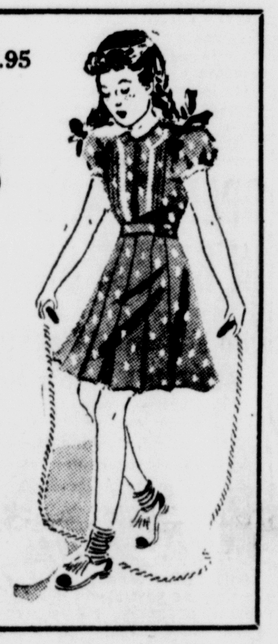

Look at these values. Piques, broadcloths, and sheer organdies in plain colors or bright prints. Adorable details of trimmings to make girls 10 to 16 look their loveliest.

A Good Assortment At An Anniversary Sale Price

GIRLS' PLAY SUITS

- One-Piece Suits
- Shorts and Halter
- Regular 79c to 1.00

59c

Play Suits for girls 8 to 16 years, in fresh, cool cottons. Plain, striped and printed. Various styles. Imagination and comfort and sensibility, all for 59c.

Special Reduction! Woven Fibre Adirondak

CHAIR PADS

1.19

Regular 1.39

Checked and multi-color designs. All in one pad for seat and back of Chair. Elastic straps hold in place. Fine quality and real comfort for only 1.19.

Children's Bemberg Rayon PANTIES

29c

Cool, comfortable bemberg rayon undies for children. Wash in a jiffy! Require no ironing. Sizes 2 to 14.

ANNIVERSARY DIVIDEND

Van Raalte FLEXTOE CHIFFONS

78c Pair

Regular 1.00

Over 20% Reduction

More than 20% reduction on the price of two fine qualities is Ogilvie's way of paying an Anniversary dividend to smart women who invest in these famous Van Raalte stockings. It's a dividend you collect at **once** on an ununquestionably sound investment in beauty and durability. Sale ends Saturday! It's up to you to buy ahead for a **long** time to realize the greatest profits. All wanted Summer shades.

3-Thread Dividend Stockings

Delightfully sheer, clear silk stockings with the better fitting Flextoe.

4-Thread Dividend Stockings

Sturdy, but with a sheer appearance—and also with the adaptable Flextoe.

"because you love nice things"

Regular 1.50 to 1.65 Values

COLORFUL KITCHEN CANISTER SETS

1.19

Two popular modern patterns — "Betsy Ross" and "Paden Bouquet." Choice of 4 piece conister, Bread Boxes, Square Step-on Can, Combination Bread and Cake Boxes. White enamel. All metal

Summer Refreshment Sets

PITCHER and 6 Tall GLASSES

1.45

Reg. 1.65

Ice-tea or water sets. Large pitcher and six tall glasses. Cool looking pussy willow decoration.

Checked For Special Value!

ANNIVERSARY SALE OF REGULAR 2.00 BLOUSES

Short Sleeves
Silk Crepes

1.25

Short sleeve styles in silk crepes, Printed, plain colors and plenty of all white. Tailored types and fragile, frivolous styles. Buy several to revive your summer suits. Sizes, of course are broken.

Reduced For Our Anniversary Sale!
Group of Regular 1.00

FABRIC GLOVES

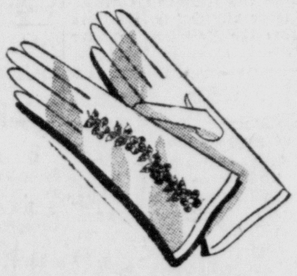

Pink!
Beige!
Blue!

79c

Every pair flaunts the famous name label . . . every pair has a flair for high fashion . . . mesh . . . angel skin . . . . picnit and fauntex in pink, beige or blue. Broken sizes but a good selection.

RIVER SHIPMENT SHOWS FURTHER DECLINE IN MAY

Allegheny Only Stream To Reflect Increase; Ohio's Tonnage Cut 55,637

Commodity movement on the three rivers in this district showed a further drop for May, figures released by the United States engineers at Pittsburgh revealed today.

Tonnage on the Ohio dropped 55,637 to 679,488 in spite of the increase in shipments of sand, gravel and petroleum. The increase in petroleum was 11,688 tons over April.

Although there was less coal moved last month than at any time during the previous three months, tonnage on the Allegheny showed considerable gain. This was attributed to the increased production of sand and gravel and limestone.

Allegheny Up 45,697

The total tonnage on the Allegheny was 155,547, or an increase of 45,697 tons over the previous month.

On the Monongahela, the total for May was 1,082,973, a decrease of 100,932 from April.

The Charles T. Campbell Tuesday took over a large shipment of steel products and a string of loaded barges at Marietta, for delivery at Memphis.

The steel was taken to Marietta by the John G. Britton, which also picked up the other barges from the Atlas in the vicinity of Weirton. The Britton returned to Pittsburgh with a string of empties.

The steamers Hubbard and Fairplay have passed Cairo coming up, while the Wisherd, which passed here last week, is reported to have passed Evansville on its way down. The steamer Shawnee is moving gasoline on the Monongahela.

J. S. Christensen and C. L. Critchfield of the United States bureau of marine inspection and navigation are reinspecting the steamer St. Paul at the Pittsburgh wharf. The excursion boat will be used for the annual Propellor club outing Friday.

Piling Bids Slated

The United States engineers of the Savannah, Ga., district will open bids June 27 for the construction of 962 feet of sheet steel pile wall and 2,900 feet of river protection.

The Edward Henry Corp. of Dover, N. J., submitted a low bid of $128 for 40 bales of best grade unspun okum at 50 pounds for a bale to be delivered within a week at the engineers' storehouse at Charleroi.

Traffic through dam 8 included the Henry A. Laughlin up with 14 empties and one barge of fuel; the John G. Britton down with two of gas; the LaBelle down with 10 of coal; the A. O. Ackard up with six of coke, and the LaBelle up with nine empties.

FORMER POST OFFICER TO ENTERTAIN LEGION

Members of East Liverpool Legion post 4, will be guests of Past Commander Raymond Leonard at his summer home on Beaver creek in Madison township next Monday night.

The members will leave the Legion hall in Dresden ave. at 5:30 p. m. A softball game will be featured and picnic lunch will follow a short business session of the post. Members of the post also will be entertained at the summer camp of Wilbur Harmon and Earl Mosher on Beaver creek near the state line in August.

Army Of 100,000 Men Will Protect Britain's King And Queen On Four-Day Visit To France

2 Assassinations Linger In Minds Of Those Looking After Rulers' Safety

By HENRY C. CASSIDY
Associated Press Foreign Writer

PARIS, June 22—An army of more than 100,000 men—troops, reserve officers, guardsmen and police—has been mobilized to protect King George and Queen Elizabeth of England during their four-day state visit to France next week.

The Paris prefecture of police and the London Scotland Yard have drawn up plans to keep a ring of armed men around the British sovereigns.

In the minds of those responsible for their safety are two bits of European history—the assassination of Archduke Franz Ferdinand of Austria at Sarajevo, the spark that started the World war, and the assassination of King Alexander of Yugoslavia Oct. 9, 1934.

Next Tuesday, June 28, the day the British sovereigns will travel the 160 miles from Boulogne, their port of entry, to Paris, will be the 24th anniversary of Sarajevo.

Foreign Refugees Rounded Up

The slaying of the Yugoslav king occurred just after he had landed at Marseille on a visit to France.

To guard against the possibility of an attempt on the lives of the British couple, coming to show that the ties between Britain and France are at least as strong as those of the Rome-Berlin axis, the greatest protective service ever known in France has been devised.

As early as February, when George and Elizabeth accepted President Albert Lebrun's invitation to pay France the first state visit of their reign, the government started taking precautions.

A mass roundup was started among foreign refugees who had swarmed into France from Russia, Italy, Germany, Austria and Spain, many with political axes to grind.

Such a cleanup had been planned and often postponed, but when their majesties' coming became known, the government ordered that all foreigners without proper credentials present themselves to police before May 31.

More than a million persons were questioned. Many were supplied with identity cards but a number estimated as high as 100,000 were expelled. Then began the task of raising an army of protection for the royal visitors.

Armored Automobile Provided

The government ordered that 20,000 police be prepared for duty throughout the visit; 20,000 reserve officers in Paris were recruited as plainclothesmen; the war ministry assigned 50,000 troops to the task and the interior ministry about 10,000 mobile guards.

British authorities approved the plans, leaving the job entirely to the French except for Scotland Yard inspectors who serve as the royal family's bodyguard.

The principal problem is to guard the king and queen on processions through Paris. An open but armored automobile with high sides which no bullet could pierce has been made ready. Only the heads and shoulders of the king and queen will show over the armored sides of the car.

Walls of guards, five men deep, were ordered to line all routes over which the car will pass in state drives. All buildings along the routes will be searched and watched by inspectors.

Roofs, basements and subways will be guarded. Planes in radio contact with police will fly over Paris.

Warships will be on harbor patrol for the arrival of the king and queen at Boulogne and for the departure from Calais July 1. On railroads between the ports a pilot train will precede the royal special and stations will be closed an hour ahead of passage of the train.

At a cost of 8,000,000 francs (about $225,000) 400 workmen have complete restoration of the foreign ministry on the Quai D'Orsay where the king and queen will reside on their visit. Reception halls, dining rooms, salons and private chambers were refurnished in the empire style of the building, which was erected in 1845.

They'll Ride In Armored Auto Over Streets Of Paris

MARRIAGE LICENSES

Issued At Lisbon

J. Wilbert Rankin, Coraopolis, Pa., salesman and Ruth Maxwell, Wellsville, teacher.

Former Governor, 99

CARSON CITY, Nev. — Roswell K. Colcord, believed to be the oldest ex-governor and the oldest Mason in the United States, has celebrated his 99th birthday here.

Daily Horoscope

By GENEVIEVE KEMBLE

For Thursday, June 23

A FAIRLY lively day is presaged from the predominant planetary configuration. There may be rather surprising but not entirely profitable transactions, except in connection with writings and renewal of contracts. An undertone of intrigue or subtility prevails in all relations, calling for circumspection, particularly in private affairs or intimate associations. Romance or sentimental situations may have a tendency to complicate matters or cause perplexity.

Those whose birthday it is face a year in which subtle, intriguing or complicated situations may cause much confusion and uncertainty. Although new contracts, agreements and all pertaining to writings might prove profitable, yet there is need for vigilance and wise management.

A child born on this day may be keen, lively, adventurous and romantic, with talent for the unusual and leanings toward the unorthodox, which may precipitate it into peculiar situations or intrigues. It may be a money maker, but funds will not "stick to its fingers" very long.

A Nice Selection of

Engagement and Weddng Rings

See Our Window Display

PATTISON'S
JEWELRY STORE
Oldest In East Liverpool
111 E. Sixth St.

10 WHO HANDLED DOGS RECEIVE RABIES SHOTS

LISBON, June 22—A black and brown hound and her five pups owned by S. D. Nold, West Lincoln way, added 10 names to the list of those taking rabies treatment in the county.

The older dog, suspected of rabies, was killed several days ago and the head sent to Columbus for examination. Tuesday a positive report was returned, obliging the dog warden to destroy the pups as well.

Six members of the family and four others who had handled the pets immediately started treatment.

VETERAN WORKERS HONORED

TOLEDO—Toledo's 157 city employes who have been on the job more than 25 years were awarded a certificate at the closing session of the city's first Municipal exposition. The certificates were presented by Percy C. Jones, son of the late Mayor Samuel (Golden Rule) Jones.

Seasoning Increases Strength

In small cuts of lumber, greater strength follows a thorough seasoning of the wood. In large timbers seasoning is not always helpful, due to checks and other defects, developed during the seasoning. This information is valuable to the builder.

Special On
Barber Asphalt Products
- ROOF COATING
- ROLL ROOFING
- SHINGLES

WINLAND LUMBER CO.
PHONE 84
Bradshaw Ave. At Walnut St.

BEAUTIFY YOUR HOME

We Offer You the Widest Selection of Fresh and Beautiful Rugs, Carpets, Linoleum, Congoleum, Curtains, Draperies, Cranes and Fancy Rods With All the New Trimmings to Beauty Your Home

Made By the Best Makers Such As

Bigelow Sanford Carpet Co.
A. & M. Keragheuian
Congoleum Nairn, Inc.
Armstrong Cork Co.
Quaker Lace Curtains
and Dozen of Dependable Firms

Visit Our Big Floor Covering and Drapery Departments—Prices Low On Quality Goods

KIRSCH
NEW ALUMINUM SUN-AIRE VENETIAN BLINDS

The Greatest Improvement Ever Made in Venetian Blinds. Be Sure and See Them. Sold Exclusively by Crooks for This Territory.

Special At Good Wood Prices.

BRENLIN WOOD VENETIAN BLINDS

15 to 120 inches wide at each inch interval and any length you need. Can be fitted to any window. $3.40

Average Size. Small Sizes Less

CROOK'S
EAST LIVERPOOL, OHIO
The Best Place To Buy After All

CERAMIC LAST TIMES TODAY

THE KISS THAT CARRIES DANGER

Could WALTER REED SUCCEED *where* PASTEUR HAD FAILED?

To the thousands who thrilled to Sidney Howard's stage success... and those who read De Kruif's popular "Microbe Hunters"... this picture comes as the preeminent drama of 1938!

EXTRA ADDED
Billy Rose's Casa Manna Musical Revue

— 3 DAYS STARTING TOMORROW —

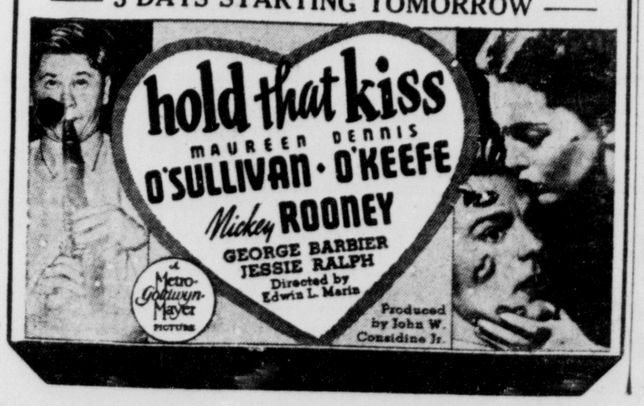

Chesterfield

Copyright 1938, Liggett & Myers Tobacco Co.

East Liverpool Review

The Tribune (established in 1876) and The Review (established in 1879) merged in 1924.

Published by The Brush-Moore Newspapers Inc. Review building, 408 Washington street, East Liverpool, Ohio. Entered at the postoffice at East Liverpool, Ohio, as second class matter under act of March 8, 1879.

MEMBER OF THE ASSOCIATED PRESS. The Associated Press is exclusively entitled to the use for publication of all news dispatches credited to it or not otherwise credited in this paper and also the local news published herein. All rights of republication of special dispatches herein also reserved.

SPECIAL REPRESENTATIVE: The John W. Cullen Company, New York office, 630 Fifth Ave., Chicago office, 8 South Michigan Ave.; Detroit office, General Motors Building.

MEMBER AMERICAN NEWSPAPER PUBLISHERS ASSOCIATION, MEMBER AUDIT BUREAU OF CIRCULATIONS, MEMBER OHIO SELECT LIST.

PRIVATE TELEPHONE EXCHANGE, all departments, Main 45 between the hours of 7:30 A. M. and 5:30 P. M. After 5:30 P. M., on Sundays and Holidays: Circulation department, 44; Advertising department, 45; Composing room, 46; Editorial department, 47.

SUBSCRIPTION RATES

BY CARRIER per week 15 cents. By MAIL suburban zone, one year, $4.00; six months, $2.00; three months, $1.00; one month, 50 cents; OUTSIDE ZONES one year, $5.00; six months, $2.75; three months, $1.50; one month, 60 cents. No mail subscriptions accepted in localities served by carrier delivery.

Wednesday, June 22, 1938.

The East End Did It

EAST END residents need not be reminded of the days when Pennsylvania ave. was a veritable speedway. They can easily remember when unscrupulous motorists made the street, which lends itself so readily to high-powered driving, a place where no human soul dared trod.

The story is that East End residents did something about it, and today they have only the memory of a situation that was a constant menace to life, liberty and the pursuit of happiness.

Demonstrating their customary civic-mindedness, they launched a campaign for funds to purchase a police cruiser. That their efforts were successful is now a matter of record, and that their purpose has reaped its reward is a matter for recognition here and now.

Pennsylvania ave. today is a monument to traffic orderliness. Drivers who use the street day in and day out have learned the lesson of caution, thanks to the enforcement efforts of Patrolmen John Richards, Thomas C. Russell and Elwyn Shenkel, who alternately cruise there.

Eight arrests last week-end served notice enough that East End policing is an effective thing, that disrespect for regulations will lead to city court and that frequent violation may not end with fines.

Success of the cruiser already has more than justified the expense. It will continue to make the East End safe for child and adult alike. Its sponsors and those who are making the plan a success are to be congratulated.

Robbing Peter To Pay Paul

COUCHED amid six ordinances passed by the city council Monday night was one which introduced a new departure in the annals of local municipal government.

For the first time funds of the city waterworks, heretofore untouchable, were converted to another purpose, poor relief. This action was made possible by state legislation passed in January, to be in effect through 1940, which gives a municipality the privilege of using three percent a year of the gross receipts of any municipally-owned utility for poor relief. Its legality has not been tested in any court.

Council appropriated only $500 of an estimated $3,300 available for this year, yet the gross receipts of the waterworks in 1937 were $6,452.42 under the expenses.

Aside from the questionable constitutionality of the legislation making this action possible, its advisability from a business standpoint seems doubtful. The waterworks officials have made a real effort to reduce water rentals, and have been hampered already by the many delinquencies.

Now the way has been opened for a heavier burden this year, the next year and the next. Taxes will not be raised by this system, but most taxpayers may be forced to pay higher water rates.

It sounds easy, like so many new tricks of legislation, yet it is simply a case of robbing Peter to pay Paul.

Find The Ax

AS a change from predictions the Spanish war is going to be ended by another big push which will topple the stubborn loyalists, it now is predicted the end will come about through a truce engineered by Great Britain.

In crime, the axiom is "Look for the woman." In diplomacy, it's "Look for the ax." With full allowance for appearances which may be deceiving, the ax in this case probably is the British-Italian pact, which cannot go into effect until Italy has withdrawn its troops from Spain. It is that ax which the British now are grinding with all their might.

Great Britain and Italy both want the pact to go into effect. Therefore, if Great Britain can devise a face-saving way for Italy to withdraw its troops from Spain, both governments will be pleased. If, on top of that, the truce can be handled in such a way as to favor the insurgents as against the loyalists, without being too obvious about it, they will be more than pleased, because then the red devil would be scotched without any further international complications. Until further information is forthcoming, it's a reasonable assumption that this is exactly what's in the wind.

How To Win A Prize

A MORE pleasant pastime than signing petitions to do away with taxes would be hard to imagine. But before signing a petition to do away with the Ohio sales tax, there's one question for which every signer should have an answer ready.

How does he propose to replace the revenue which would be lost if the sales tax were abolished? If the best answer he can think of is "we'll cross the bridge when we come to it," he has no business signing the petition. The sales tax, itself, was created to replace revenue lost when a 10 mill limit was placed on property taxation.

Sales tax revenue, which includes the income from taxes on cigarets, beer and wine, and gasoline, furnishes money for schools, public relief, street repairs and many other functions of government. Sales taxation is not popular, but who can name a tax which is popular, except among those who don't have to pay it directly?

The first man who can go to the state tax commission with a can't-fail plan for abolishing the sales tax and replacing it with a tax which will be (1) popular and (2) productive will be entitled to a gold replica of the seal of Ohio, with the rising sun represented by a diamond as big as an apple. The commission has been waiting a long time for a fellow who can do it.

A Clear Road Ahead

General Motors Expert Sees Registration Of 37,000,000 Cars By 1960 Despite Slump Today

"AS the automotive industry goes so goes the nation," is a commonplace in American economic thought. How is the automotive industry going? Straight ahead to a registration of 37,000,000 cars by 1960, despite a present output so low there is talk of closing some plants entirely. That is the mark predicted by Charles F. Kettering, research chief of General Motors.

Better cars, air conditioned, with motors under the back seat, instead of under a hood—with perhaps no hood at all—more efficient engines and added conveniences are expected to spur the motorbuying public into an increasing consciousness of the desirability of owning a car.

If Mr. Kettering's goal is attained by 1960 there will be an automobile for every three persons in the United States, compared with today's registration of approximately 25,410,000, or one for every five persons.

The present registration is more than 2,000,000 higher than in 1929, despite the recession. Reasons are a gradually descending price curve and greater liberality in credit.

Prices averaged $28 to the horsepower in 1925, were cut to $6.90 a horsepower by 1935, and today are approximately $7.50 a horsepower. The reduction was made possible by increases in the motor industry's efficiency.

REDUCTION in prices has not been accomplished at the expense of labor. Hourly wage rates in 1936 for automobile workers averaged 77 cents an hour, compared with a pre-depression peak of 75 cents in 1928.

Sales of tire and tire sundries in 1937 were valued at $398,235,000 i 1937. The 329,390 long tons of crude rubber used in making these products were sold at 54 cents a pound, a sharp drop from the 1929 crude rubber valuation of 87 cents a pound.

Figures for mechanical rubber goods show an even larger reduction in price. Last year 46,772 long tons of crude rubber were consumed in making mechanical goods. The material sold for $1.32 a pound, whereas in 1929 the price was $2.23.

Today's motor car, while some 27 percent heavier than a comparable 1925 model, has been stepped up 160 percent in power. The cheapest four or five passenger models in 1925 averaged 2,336 pounds in weight and developed 32 horsepower. Last year, the average weight was 2,962 pounds and the rating 83 horsepower.

IN the postulated march toward the 37,000,000 car goal, many new jobs will be created. In 1929, when all plants were operating at or near capacity, total output of passenger cars was 4,587,000. Last year 4,751,520 cars were produced. There was some slackening of the output rate after October, 1927, but it seems fairly evident full time capacity on an annual basis is still somewhat under the 5,000,000 mark. Stabilization near the 5,000,000 figure would insure increased employment.

Because the maximum life of most cars is eight years, and the average life nearer six, the entire present plant capacity would have to be operated full time to replace a registration of 30,000,000 cars every seven or eight years, to say nothing of 37,000,000 cars.

Predictions are that present auto manufacturers either will develop plants with greater capacity or that men with initiative and energy will come along to start new companies to compete with existing ones. Either course will result in millions of dollars of new investments, new equipment and buildings, besides addition of thousands of jobs.

That is the hope, the prospect, of the automotive industry as seen through the fog af the present depression. It shows a spirit that well might overcome the nation's present economic difficulties.

On China's War Front

Cello Player Knee Deep In Mud . . . Sun Yat-Sen's Tomb . . . Miracle At A Mission . . . The Dead Smoke

By ELMER W. PETERSON

AT THE FRONT WITH THE JAPANESE ARMY — (Correspondence of The Associated Press) —War attracts all classes of men . . . The orderly who serves my breakfast is a topranking cello player in the Tokyo symphony orchestra . . . a student of Paris and London . . . In the Shanghai fighting he commanded a machine gun unit . . . knee deep in water, he remembers . . . He has forgotten his music . . . or so he says . . . "I am in the army now," he tells you, and smiles . . . "Perhaps some day I may play again."

We leave him for the dusty streets of the village . . . dry, biting, choking dust that comes in waves, heated by the sun . . . it coats a jangling artillery column coming back for a rest . . . it darkens the faces of a Chinese farmer and his wife as they hack away at dry, arid soil, wearily symbolic of war and its hardships and the effort at rehabilitation. It stings the eyes of war refugees waiting for their ration of flour . . . An old Chinese, with all the history of China, patience, suffering, hunger, in his face, tries to sell you eggs . . . and smiles at you . . .

Across the river the marks of war . . . a skeleton rotting in the sun . . . a leather shoe protruding from the ground . . . a mound of small stones and a wooden marker . . . where a Japanese soldier fell in battle.

The Japanese officer with us goes to the post and bows . . . He takes a cigaret from his case and places it in a cup half filled with water at the foot of the post. . . . The Japanese who died at this spot liked cigarets . . . if you are living you share your cigarets with the dead.

Young Japanese soldiers march red faced in the sun . . . They are new to war . . . The sun has yet to blacken their faces . . . They are a new part of the machinery of war . . . they still stare at the scene around them . . . they take photographs of smashed, ruined buildings, stare impassively at Chinese squatting in the ruins. . . . The Chinese stare back, impassively . . . and no one can tell what the Chinese really are thinking . . . It's a thought that bothers you . . . what do the Chinese think of it all? . . . But there is no answer to that . . .

BUT life goes on, sketchily . . . Old women haul patiently at bundles of wood . . . their backs bent to the labor . . . hunched over her washing at the edge of a river a Chinese woman paused to look up at a low, circling airplane . . . In houses broken open by artillery shells, children play freely, aware only of hunger and weariness.

It's all a part of war as seen from the Japanese side . . . a fantastic blending of the stern and the efficient, the pathetic and the strangely gay, the pounding of guns and the low whispering of old Chinese women . . . Over a large earthen pot a Japanese soldier washes his clothes in company with three Chinese women . . . and talks with them companionly. . . . You stare, somehow, in disbelief . . . and over it all, triumphant, the sound of Japanese warplanes.

Did the Chinese remove the remains of Dr. Sun Yat-Sen from his mausoleum on Purple mountain when Nanking was evacuated six months ago.

Or does the founder of the Chinese republic still rest in his $10,000,000 tomb, with Japanese soldiers now standing guard outside?

It's still a mystery, say the Japanese military authorities.

No effort has been made, they say, to enter the tomb, to build which tons of granite were hauled to the side of a mountain which really looks purple from a distance.

There is no key to the door, the Japanese explain, and the locks are amazingly intricate. The doors could be broken down, of course, but this, it is insisted, has not been done. Entrance will not be made, it is stated, except at the wish of the reformed government.

This careful preservation of the famous tomb has become, one gathers, a trump card in Japanese hopes of eventually convincing the Chinese people that Japan holds no enmity toward them . . . that Japanese control is not inconsistent with the teachings of Dr. Sun Yat-Sen.

The Japanese seem well aware that any damage to the tomb, to the Chinese mind would be pure desecration.

STANDING in front of the tomb, still covered with the bamboo netting with which the Chinese tried to conceal it from the view of Japanese aviators, I heard a Japanese colonel explain the Japanese attitude.

"The tomb has not been bombed, although it was clearly visible from the air, because Japanese aviators were under strict instructions not to bomb it. It has not been touched since.

"It must be remembered that this tomb is the object of the greatest reverence by the Chinese people. Today the Chinese see the tomb guarded by Japanese instead of Chinese soldiers. Which must appear strange when one considers that the Japanese soldier is described as the enemy of China."

The Japanese colonel paused and looked toward the tomb, its glistening beauty only briefly visible under the awkward bamboo, but with the surrounding park now clear from all signs of war. The Japanese sentries shifted their positions.

"Now," said the colonel, "the tomb has a touch of irony about it. You will agree?"

Leaving the tomb, one is conscious of a bold thought. Did the Chinese, in fleeing Nanking, take the remains of Dr. Sun Yat-Sen and then fill the interior of the tomb with high explosive?

Will entrance into the tomb see tons of granite come tumbling down?

The same trick has been tried in Spain!

You almost stagger out of the blinding sun into the cool serenity of the Italian mission at Pengpu, Anhwei.

You walk through a flagged courtyard and into a low building and the air is suddenly clean and sweet, in startling contrast to the dust of the street outside.

"Please," says a brother, and you sit down at a table, in a room heavy with holy paintings, with a crucifix on one wall. A clock ticks, loudly, it seems, and you are strangely aware that it runs at Chinese and not Japanese time, an hour's difference.

"This," says the French correspondent, "is going to be a good story."

"Yes," says the Japanese colonel, "Good story."

YOU lean back and wait. What, you ask yourself, is to be learned about war in a mission like this? In a desolated Chinese city from which the Chinese fled months

(Turn to WAR FRONT, Page 5)

Scott's Scrapbook

By R. J. Scott

Yesterdays In East Liverpool

THIRTY-FIVE YEARS AGO — Miss Jessie Hamilton and Miss Maud McGregor, high school and elementary teachers, respectively, resign at Wellsville.

East Liverpool Turners' chorus wins fourth prize in musical contest held in conjunction with two-day festival at Beaver Falls.

John P. West resigns as special policeman at Wellsville after day's service, claiming position is too strenuous for the compensation.

Stone masons return from Industry to complete work on retaining wall of Cleveland and Pittsburgh railroad below Mulberry st.

* * *

TWENTY-FIVE YEARS AGO—After 25 years with plant, William Weingartner of West Fourth st. resigns as cup jiggerman at Knowles, Taylor and Knowles Pottery Co. to devote time to farming in Oklahoma.

Capt. W. M. Hill, brother of Attorney Walter B. Hill, is beaten and robbed while riding in buggy on hill in Calcutta.

Solicitor Ben L. Bennett confers with city solicitors of Steubenville, Wellsville and Toronto in an effort to combat efforts of Manufacturers Light and Heat Co. of Pittsburgh to increase price of gas in Ohio river towns.

General Fire Extinguisher Co. of Warren, to whom contract has been let for installing safety apparatus in new potteries, begins shipment of thousands of feet of iron pipe into Newell.

* * *

TEN YEARS AGO—Damage estimated at $50,000 is caused by rain storm which sweeps East Liverpool-Wellsville district, crippling street car service, flooding streets and blockading highways with earth and rocks from hillsides.

Four men are injured, one seriously, when a gasoline work car, carrying railroad workmen, strikes dog and is derailed near Hayes store in Smiths Ferry.

Several thousand residents attend Wellsville's first annual community picnic at Rock Springs park.

E. C. Caughey of Indiana ave., Chester, sustains fractured left ankle when he falls from ladder while painting porch of his home.

* * *

FIVE YEARS AGO — Homer Laughlin China Co. begins to speed up operations at No. 7 plant, which has been on 50 percent basis for last two months.

Hiram M. Reed, 87, formerly of Signal, dies at home of daughter, Mrs. Zelda Henderson, on West Market st. in East Palestine.

Rev. F. C. Roberts, rector of St. Matthew's Episcopal church of Chester and Church of the Ascension in Wellsville, retires from pulpit after more than 45 years as Episcopal minister.

Fire, starting in clothes press, causes about $100 damage to one-story frame dwelling in Burrows ave., Maplewood.

Ohio Anecdotes

THOMAS CORWIN, an Ohioan noted for his wit, humor and oratory, was elected to congress in 1830. He made his first political speech at Petersburg, Highland county.

The man who accompanied Corwin there remembers the speech as rather sober effort, except, perhaps, the conclusion.

"My speech," concluded the young orator, "is now ended. No doubt you are all excessively weary. I can say most conscientiously that I am; and my mouth is as dry as a powder-horn. I propose that we adjourn, without further ceremony, to Capt. Jessup's and refresh ourselves. I can certify to the high quality of the article he keeps."

The suggestion won over his listeners and he was not only elected to congress, but 10 years later he was elected governor of Ohio.

Daily Bible Thought

Know ye not that your body is the temple of the Holy Ghost, which is in you?—I Cor. 6:19.

The U. S. Soldier

He's Claimed Still To Be 'Naive On Discipline, Excellent On Attack, But Lacking In Endurance'

By DAMON RUNYON

AN ESTIMATE of the 1938 model American soldier by a seasoned officer of modern warfare is interesting. It indicates our lads have not changed much in military disposition.

The officer is Lieut. Col. Vladimir Copic, who has just quit the command of the 15th International Brigade fighting with the loyalist army in Spain and including a considerable number of American volunteers. Copic is a Yugoslav and it seems to be generally agreed he is a swell soldier.

He says of his Americans that considering they had no military experience they made excellent records, though he found them "somewhat naive about discipline." They thought when they were not fighting they needed no discipline. Unlike the French, Czechs, Germans, Slavs and Bulgarians, the English and Americans had to be taught from the beginning how to handle a gun.

"In action," Copic says, "the Americans were excellent in attack but they haven't much—how do you say it?—endurance." He described as typical of them their practice in training of shouting and cheering "like children," during the mock battles.

If he had inquired into that practice, Copic would have learned that it probably traces back to the Indian fighters of the earliest days of America who may have picked it up from the redskins themselves. He might have learned, too, that this shouting and cheering "like children" once reached a vocal pitch among American fighting men as they charged that made it more frightening than the roar of artillery. It was then known as the "rebel yell."

YOU MUST remember that Copic is talking about American volunteers who lacked, as he says, trained officers. Soldiers of this type are not be compared with our regulars or even our national guardsmen.

You must remember, too, that Copic's Americans were fighting in a cause and under circumstances that perhaps lacked the motivation and the spirit that would prevail were they fighting under their own flag. Probably many of the Americans in Spain regarded the war as an adventure.

However, it is well to bear in mind that Copic's Americans are in general the same type that America has always had to call on to win its wars—the same identical type that America would have to use if we went to war tomorrow, inexperienced and even naive. The American volunteer in all our wars has always been that way.

Copic's comments are a good answer to those who suggest that millions of fighting men would spring to arms overnight in this country in the event of war. They might spring, all right, but of what service they would be until they had been trained is something for the master minds of the anti-militarists to answer.

The Yugoslav's statement that his Americans did not know the first thing about handling a gun will not surprise the officers of our army in the World war, who had to train thousands of kids from cities in the manual of arms. Few of them knew one end of the gun from the other.

THIS nation used to pride itself on the fact that Americans were almost instinctively acquainted with a rifle. That was a long time ago, when this was a nation of hunters and of frontier home defenders.

When we went to war we found we had to recruit our soldiers from cities, where they had few opportunities of familiarizing themselves with fire arms. Our great combat divisions in France were made up largely of city fellows.

Once thoroughly trained, a man from the lower east side of New York, who may never have seen a rifle except in a shop window, makes just as good a soldier as a chap from the north woods who can shoot a squarrel out of a tree with a rifle at 200 yards. The east sider may eventually be the better soldier, too, because he is more amenable to discipline than the woodsmen.

Our soldiers of the Revolution, when the fighting was slack were inclined to go AWOL and in all our wars our volunteer soldiers have chafed at discipline and have never failed to express themselves on that point. We remember asking one of our American generals in France about a certain division made up almost entirely of nonprofessionals. He said:

"That's one of the greatest fight-

(Turn to SOLDIER, Page 5)

"Just say a gentleman of the press is here!"

A Fair Inquiry

Lawrence Says Congressional Study Of Monopoly Deserves Businessmen's Cooperation And Encouragement

By DAVID LAWRENCE

WASHINGTON, June 22 — Businessmen generally have been unduly apprehensive about the meaning of the anti-monopoly investigation which has been authorized by congress. Fears that it would merely be a muck-raking quiz have been widespread. They have been based on the assumption that all new deal investigations cannot have any other purpose but to smear business.

In the case of the anti-monopoly inquiry, such an assumption is unjustified. For many years businessmen, labor organizations and government officials have been saying that the anti-trust laws need revision. The Roosevelt administration recognized this need concretely when, over the protests of men like Sen. Borah of Idaho, the national industrial recovery act was passed in which a suspension of the anti-trust laws was permitted. Since that time, Attorney General Cummings in public addresses has called attention to economic results which seemed to imply collusion in making prices and argued that, even if these acts were within the letter of the law, the trend toward certain price-fixing evidences should be thoroughly studied.

The action of congress in granting the request for an anti-monopoly inquiry was taken at the request of the President, but it is also true that the plan originated in the department of justice where the attorney general, buttressed by experiences with the NRA, felt that some sort of comprehensive survey should be made before congress undertook to revise the existing statutes.

Businessmen really ought to cooperate with the committee. The chairman, Sen. O'Mahoney of Wyoming, is a fair-minded individual who can be counted upon to keep the inquiry out of the mud puddles. He is a searcher about facts. Studies in connection with his bill to require federal licensing of corporations has given him a definite interest in the subject of monopoly. The President has been represented as leaning upon occasion toward the licensing idea, but it would appear that before a solution of that kind can be intelligently discussed more information is needed concerning the complex character of American industrial operations.

THUS it will be interesting to have the new committee develop publicly just why so many identical bids are given for government contracts and why competition has occasionally become restrained due to the desire of large and small competitors to avoid price wars that are costly, if not destructive.

The Sherman anti-trust law is nearly 50 years old. It has had a profound effect on American economic evolution. Today the nation is groping for some kind of a regulatory plan which will eliminate the unfairness and fraudulent ingredients which may appear in competitive devices and at the same time avoid anything which looks like a subsidy or artificial aid to weaker economic units. For there are plenty of ways of granting a subsidy without actually using government funds.

The anti-monopoly inquiry comes at an opportune time. Its activities will coincide with efforts at economic readjustment in which government action itself is already playing a vital part. Thus, the fixing of minimum wages and maximum hours, the establishment through collective bargaining of fixed union scales, and the fixing of freight rates all tend to make costs rather uniform in given industries and to curtail gradually the margin above cost within which there can really be any competition. With so many cost items fixed directly or indirectly by government, the opportunities for a struggle over a minor percentage of profit tend to cause some competitors to keep out of each other's territory or away from each other's customers.

WHAT is lacking today is incentive to competition. Here the subject of taxes, federal, state, and local, as well as government regulation, comes into the problem. The anti-monopoly inquiry could be of constructive value if it surveyed all industrial operations, and particularly the effect of uniform labor costs and uniform labor rules on the chances of one company providing incentives to its employes for a higher quality and perhaps even greater quantity of production so that the economic shibboleth of the hour—bigger volume at lower prices—may be realized. It would be a heartening thing if the O'Mahoney committee really penetrated the whole economic system from a strictly factual side so that the problems of making the capitalistic or individualistic system work would be revealed in clearer perspective than they are as a rule through the attacks made by demagogues and politicians.

The businessmen of the country will make a mistake if they assume a hostile attitude toward the O'Mahoney committee. Here is a chance for the businessmen frankly and voluntarily to tell their side of the story of American economic operations. Here is the first real opportunity for them to put the facts before an interested public. And here, too, businessmen will find it possible to reveal what the disadvantages are of government price-fixing.

For the fixing of transportation prices—a huge element in distribution costs—has itself played havoc with the economic system. Were railroads permitted to engage in real competition with each other and to meet the competition of other forms of transportation, there would be less of a chance for so many prices to be fixed with the freight rates as the only differential.

The O'Mahoney committee has a chance to do a job as useful to America as any of the many famous commissions which have preceded the enactment of major legislation.

(Copyright, 1938, By The Review)

The Vanishing Hired Man

From The New York Herald-Tribune

ALL over the northeast, from Virginia to Maine, the urge to own a piece of land, to be a sort of "gentleman farmer" even if on a small scale, has been very strong for the last several years. This urge may have its origin in a nostalgia for the soil, or a desire to find a place of peace and productivity for approaching age. Whatever the many reasons, we have observed the trend.

It is a good sign, a healthy trend, if there ever was one, and most of the new farmers are happy over their new venture. But most of them have the same complaint: it is almost impossible to get a competent hired man.

Now, a hired man is a necessary fixture on any farm, and his role is even more important when the owner is a city chap, forced by the rigors of his life to spend much of his time away from the growing things.

The life of a hired man used to be rather tough. He might not be an agricultural expert, and his outlook on world affairs might be somewhat limited, but he, nevertheless, was indispensable.

He was drawn away from it by the call of the industrial cities and the delusion of high wages. Farms went to weeds and underbrush. Old houses fell into decay. The horses vanished and the implements rusted.

Now the tendency in many sections is the other way—but still the hired man hasn't come back. He would, apparently, prefer to stay in the city even if that means idleness or being on the WPA rolls. And this is too bad. His lot on the farm, under new ownership, would be infinitely preferable to what it used to be. He would, in most instances, be given much more consideration, and he would have some time for leisure and for those noble dreams which even the lowliest sons of the soil are said to harbor.

Where to get these men? There seems to be no agency which has tackled the problem with any success. We have had resettlement projects, road building schemes and what not, but the honest, able hired man remains elusive. Indeed, there are whole communities where there is not one horse or plow, and some have only one plowman—usually a haughty fellow, who will plow your field when he gets good and ready.

FARM SPEAKER URGES GOSPEL'S USE AS PANACEA

200 At County Bureau Event Hear Pastor Cite Value Of Cooperation

Special To The Review.

LISBON, June 22.—Cooperation as a panacea for the economic and social ailments affecting civilization was urged by Rev. James Wyker, pastor of the North Jackson Community church who addressed 200 members of the farm bureau and their friends at a meeting Tuesday night in the First Presbyterian church here.

Gospel As Solution

"The gospel of Jesus Christ is the only solution to the economic and social problems facing our country today," Rev. Wyker said. "That gospel is written in terms of cooperation rather than competition."

The speaker commented on the cooperatives established in the Scandinavian countries, pointing to them as examples of what can be accomplished when communities work together and the improvement they bring in the life of the farmer.

"In Denmark," he remarked, "farms can not be taken away from the farmers by mortgage holders. There it is possible to buy chattels but not soil."

Cooperative Philosophy

Rev. Wyker also described a model community as a place with a cooperative philosophy of life. Elaborating on this point he extended the idea of cooperation to churches stating the varying religious groups in a community should not compete with each other, but should work as a unit.

The address followed a dinner and brief business session. W. J. Hays, president of the county bureau, presided, conducting the business meeting and introducing the speakers. Roy Frederick, an official of the Mahoning county farm bureau, gave a brief talk following Rev. Wyker, describing some of the activities in which he is interested.

PORTAGE JUDGE NAMED FOR COUNTY SESSIONS

Special To The Review.

LISBON, June 22 — Common Pleas Judge Carl H. Curtis of Portage county has been assigned here as visiting jurist for two weeks starting June 27.

The appointment was made by Chief Justice Carl Weygandt of the state supreme court at the request of Common Pleas Judge W. F. Lones. A docket consisting of several civil actions will be heard by Judge Curtis who will preside in courtroom 2.

SMITHS FERRY

Robert Green of Steubenville spent the week-end at the home of Miss Cora and Miss Sarah Kinsey.

Corbitt Peck of Logan, W. Va., visited Mr. and Mrs. J. M. Keazon Saturday. Mr. and Mrs. Keaton returned to Logan to spend some time there.

Mr. and Mrs. William Cameron of East Palestine visited Sunday at the home of Mr. and Mrs. F. R. McCoy.

Charles and Samuel Cumberledge have concluded a visit at Wilbur, W. Va.

Mrs. William McMahon and son, Billy, of Binghampton, N. Y., are visiting the former's father, D. J. Quinn and family.

Mr. and Mrs. Arthur Popp of Fairview, Pa., spent Sunday with Mr. and Mrs. Clifford Blackmore.

Mrs. Frank Virden visited relatives at Parkersburg, W. Va., Sunday.

J. D. McKinnon of Canton spent the week-end with his mother, Mrs. Anna McKinnon.

Mr. and Mrs. William McCullough of Vanport have concluded a visit with Mr. and Mrs. Clifford Blackmore.

STANBACK for Quick HEADACHE Relief 10¢ 25¢

A Tiny British Princess Learns To Make Beds

—DEWITT MACKENZIE—

NEW YORK, June 22 — There is a delightfully homely touch in the news from London that little Princess Elizabeth, who is slated to succeed her father as ruler of the British empire, is learning to make beds.

It imparts a glow of friendliness to learn of this housewifely pursuit of a small girl whose weight is scarcely enough to tip the scale against the crown jewels and other emblems of regal power which presumably will be hers one day.

This schooling in household affairs is no "stunt" devised especially for Elizabeth. She is following a tradition which has existed in the royal family for generations.

The princess is studying bedmaking and cooking as a member of the Girl Guides (America's Girl Scouts), but if she weren't learning these things as a guide, she would be getting them from her mother, Queen Elizabeth, and from her grandmother, Queen Mother Mary.

Princess Elizabeth's mother has learned the intricate business of being queen of the world's largest empire, but her thrifty Scotch soul revels in all sorts of housekeeping.

As Duchess of York, Elizabeth supervised all details of her home. She early established an enviable reputation for economical conduct of her establishment.

Queen Mother Mary always made her home one of her chief interests throughout the 26 years of her husband's reign. She actually took charge of household affairs in the various palaces, including Buckingham Palace with its 150 servants.

She even supervised personally the annual spring house-cleanings—some job, in view of the fact that one scarcely could travel the corridors of Buckingham Palace on a bicycle in a day of hard pedaling.

Queen Mary and Queen Elizabeth always have done the shopping for themselves and their children.

The training of twelve-year-old Princess Elizabeth will not include so much of the household lore as was imparted to her mother and grandmother. She will be a queen in her own right—ruler of a vast empire—whereas they have been merely helpmates of monarchs. Her schooling must delve deep into affairs of state, finance, economics, constitutional law, social problems and what not.

The small girl is learning all the R's and other things which ordinary children study and in addition she must acquire proficiency in foreign languages. Gradually they will pile on her slender shoulders the weight of knowledge which goes with the throne, that she may become another "good Queen Bess" or a Queen Victoria.

Sundown Stories

By MARY GRAHAM BONNER

Listening Lamb

SWEET FACE walked softly up beneath one of the windows now so that he could hear what was going on.

"Children," said the teacher, "take your pads out of your desks and start answering the examination questions which I'll give you at once. Your pencils are ready. You can get right to work."

"Oh dear," thought Sweet Face, "I should have taken the pads away too." He felt he had not done his job thoroughly but then he remembered that the pencils were what the children dreaded. They could not write on paper without them. Even a lamb knew that. He felt better. He saw the teacher putting down a piece of paper on each child's desk.

Now there was silence. Then there were murmurs, and the children were looking from one to the other.

"What is the matter, children?" asked the teacher.

One little girl put up her hand.

"I haven't any pencil," she said.

"Nor have I," another child said.

"Nonsense!" said the teacher. "I don't want any of this delay. Your pencils were on the desk when school was locked up on Friday. Only the janitor has been here to open the doors and give the floor a slight brushing. It was thoroughly cleaned before I left over the week-end. Now you know, children, pencils don't walk away."

"I do not want to lose my patience. But you must not play any tricks on examination day. Bring forth your pencils and start the answers at once!"

"Pencils can walk away if a lamb walks with them," smiled Sweet Face.

Tomorrow—"The Puzzled Children"

162 IN COUNTY FILED INJURY CLAIMS IN MAY

Columbiana county industrial workers filed 162 claims for injuries during May, Supt. Thomas P. Kearns of the division of safety and hygiene reported today. There was one fatality in the county.

Thirty-three claims were for more than seven days lost time; 13 for seven days or less and 115 were medical cases only. The time loss for the month was 6,975 days.

In the entire state 18,659 claims were filed which is 579 less than in April. There were 82 death claims, one more than the preceding month.

LISBON LEGIONNAIRES APPOINT 4 DELEGATES

Special To The Review.

LISBON, June 22—John Grubbs and Clarence Ball have been selected as delegates representing the American Legion post here at the district convention in Canton, July 9 and 10. Merle Burson and L. H. Baker are alternates.

Delegates to the state convention at Cincinnati, July 24, 25 and 26, are Mr. Burson and C. L. Wetzel with U. L. White and Mr. Grubbs, alternates.

ATTORNEY WILL SPEAK HERE SUNDAY ON SPAIN

Attorney Sanford K. Land of Cleveland, recently returned from Spain where he observed conditions in the Loyalists armies will speak here Sunday night.

He is appearing under the auspices of the East Liverpool unit of the Friends of Abraham Lincoln brigade, group of Americans fighting on behalf of the government forces. The meeting, open to the public, will be held in the city hall council chamber at 8 p. m.

Mr. Land has written extensively of his sojourn with the Spanish government officials and fighters. The chairman will be Frank Fiber of East Liverpool.

Stork Doubles Back

LAS VEGAS, Nev.—The stork visited the same home twice in one day here when Mrs. Russell Bean and Mrs. Lloyd Dixson, sisters, gave birth to cousins.

WAR FRONT

(Continued From Page 4)

ago, leaving only one-tenth of the population to drift back from the surrounding countryside? And it's war you must learn about.

Monsignor Cassini comes in.

His energy is almost terrifying against your own fatigue. He sweeps into the room as though dust and heat didn't exist. His words are a jumble of French and Italian and English, when he speaks too fast. His eyes are clear blue and tremendously alive.

"I shall tell you what happened at our girls' school here. It was shelled, you see. Perhaps, you will not believe. But it is true. You will believe? No?"

A brother brings wine, cool, sweet wine, with the flavor of peaceful sunshine in it, and you try not to gulp at it. Bishop Cassini half rises in his chair.

"They shelled the school. A shell came through a doorway.

"Three sisters are in the room.

"One sister is making the bed. The bed is blown to pieces. The door is torn from its hinges. The sister is not hurt.

"A third sister is bending over a clay water pot. The pot is broken into countless pieces—in her hands. She is not hurt."

Monsignor Cassini spreads his hands—wide.

"I see," says the British newspaperman. "A sort of miracle."

"Ah, yes," says Monsignor Cassini. "A miracle!"

"What a story!" says the French newspaperman, in English.

"Nobody hurt?" asks the Japanese colonel. His military mind is puzzled.

"Nobody hurt," says Monsignor Cassini, and the sweetness and gentleness of the man make you grab at your wine glass. "Is it not wonderful?"

You glance up at the crucifix. And the ticking of the clock, set at Chinese time, is very loud. Three sisters picking themselves up off the floor of a room, unhurt . . .

You walk back into the blistering sun.

"What a story!" the French newspaperman keeps saying over and over again.

A miracle?

BIBLE SCHOOL BEGINS MONDAY IN PALESTINE

EAST PALESTINE, June 22. — Daily Bible school class will open Monday, June 27, at the Christian church here, it was announced today by Rev. N. B. Martin, pastor.

Classes will be held from 2 to 4 each afternoon in the week except Saturday. There is no chrage, Rev. Martin said.

At the conclusion of the two-week term a lunch and social will be held.

KOOL-AID MAKES 20 FROZEN SUCKERS 5¢ BOYS GIRLS! FREE AVIATION CAPS ASK YOUR GROCER

SOLDIER

(Continued From Page 4)

ing outfits the world has ever seen, but it's mighty independent. If you order it to kick off at 1 o'clock, it may go at 7 o'clock and then again it may not go until 7:15 or 7:30."

We do not know what Copic means by "endurance" in attack. The American soldier is the greatest of all whoop-de-doo attackers as a rule, but he does not like sitting down and holding on to a position. He wants to keep moving. It takes the British to hang on.

(Copyright, King Features Syn.)

Protect With SCREENS for DOORS $2.10 $2.95 $4.25 $4.95 $7.50 for WINDOWS 25c, 45c, 55c, 65c, 70c and 95c SMITH HARDWARE CO. 644 ST. CLAIR

"Firebug" Theory Advanced

BOSTON—Sexual maladjustment is the force behind a "great majority" of persons who set fire to buildings, according to George Mansfield, chief fire investigator of the Massachusetts department of public safety. He finds, however, that "most criminologists have entirely overlooked the sex angle."

9 Furnished Homes WANTED

This Ad in The Review Want Ad Section produced 10 calls. The House was rented. 9 others are still looking for a similar offer.

This Review Want Ad Produced Results

FOR RENT—Furnished house, all modern, rent reasonable. 1602 Clark Ave., Wellsville. Ph. Wells. 708-W.

If you have a furnished house to rent and wish to reach these other prospective renters, phone 45, ask for a Want Ad Taker, have her insert on inexpensive ad for you. Phone your ad now in time for tomorrow's paper. Reach these people right away, while they still want to rent.

"Come where the sky is brilliantly blue"

SAYS Burton Holmes, WORLD-EXPLORER ON ADVENTURE TOUR

"THERE'S A MARVELOUS HILL-COUNTRY right here in OHIO!"

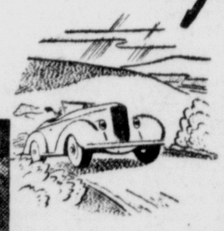

● "Rolling hills! . . . Sweeping hills! . . . reaching high to the heavens...that's not Switzerland, nor the Pyrenees, nor the Scottish Highlands, but eastern and southern Ohio! . . . just a few hours drive from your own home.

"And take a word from one who has seen views from all sizes and shapes of hills and mountains. There certainly are some of the finest down in those south central Ohio hills.

"Why as far as the eye can see there are green, waving fields . . . here and there white painted farmhouses . . . and nestling under the kindly protection of stalwart hills are peaceful villages and thriving towns.

"Drive anywhere along the mighty Ohio where it forms the southeastern boundary and you will find yourself in the picturesque Appalachian hills of Ohio. North of Woodsfield, is a township that is actually named Switzerland, and once you see these rolling highlands you will know the term is apt indeed.

"To the north, near New Philadelphia, you will find Schoenbrunn, where some of the first white settlers set foot, and where some of the original log cabins and houses have been restored. The road from there to Coshocton takes you over some of the grandest hill country in the state. Near Newcomerstown is the Old Stone Fort, and on to the west, at Gambier, you'll find old Kenyon College in its perfect setting.

"Roll on down to Newark and you'll see the storied Indian mounds; then see ancient Flint Ridge, near Gratiot, the working place of men of bygone ages. Visit Zanesville, where the old royalty of France once was received. And by all means don't miss the country east of Zanesville; the roads leading into Cambridge are masterpieces of nature's plan.

"Then swing south to the valley of the Muskingum to McConnelsville and head to the southwest for Glouster. Visit the mighty Hocking State Parks, where the wild rock-bound gorges form one of Ohio's most unique beauty spots. And at Chillicothe, you will see the hills immortalized on Ohio's official state seal.

"Oh, you'll see dozens of places along the roads that you'll want to stop and visit, just as I did. So don't hold back for fear it's rough traveling. It's not—the roads are great. And best of all—you don't need to travel long distances. Many places are within a few hours drive from your own home. So go adventuring yourself; see Ohio's own 'Switzerland.' "

Burton Holmes

OLD MAN'S CAVE in the rugged beauty of the Hocking State Parks near Logan, Ohio.

PICNIC PLACES everywhere invite your family out of doors.

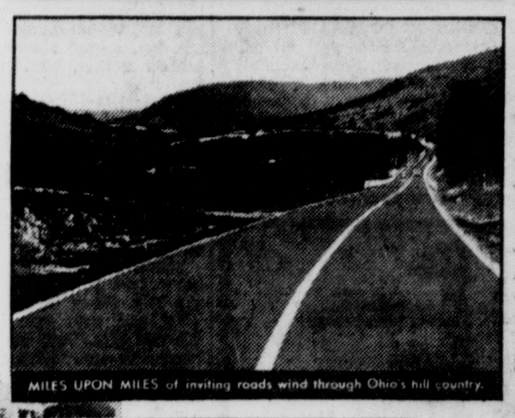

MILES UPON MILES of inviting roads wind through Ohio's hill country.

PLOUGHING WITH OXEN in the picturesque hill country of southeastern Ohio.

A TUNNEL THROUGH SOLID ROCK at historic Black Hand Gorge between Zanesville and Newark.

LOVELY STREAMS wind their courses between wooded banks in the "Ozarks of Ohio."

Tune in New SOHIO Radio Show "LET'S EXPLORE OHIO!"

Your entire family will like these exciting *true* stories about Ohio. They're dramatic . . . thrilling ...historically accurate...written expressly by the noted author, Merrill Denison and starring Paul Sullivan. Compliments of your SOHIO Dealer who invites you to make his station your travel headquarters this summer...for helpful service, clean rest rooms and Ohio's most popular petroleum products.

Refer to your local newspaper for times to hear "Let's Explore Ohio!" over these Ohio stations:

WTAM . . . *Cleveland* — WKBN . *Youngstown*
WLW . . . *Cincinnati* — WHIO . . . . *Dayton*
WSAI . . . *Cincinnati* — WALR . . . *Zanesville*
WBNS . . . *Columbus* — WPAY . . *Portsmouth*
WSPD . . . . . *Toledo* — WBLY . . . . . *Lima*

SOHIO

One of a series of feature stories about places worth seeing in Ohio, presented by

THE STANDARD OIL COMPANY · · · (OHIO)

Copyright 1938, The Standard Oil Company (Ohio)

FEDERAL HOME LOAN BANK SYSTEM MEMBER

Saving regularly is the first step to financial success. Then let your savings work here with insured safety and liberal earnings for you.

FIRST FEDERAL SAVINGS & LOAN ASSOCIATION IN THE EAST END

Columbia Shows Films Of South And West

At the left are Evelyn Venable and Grant Richards, stars of "My Old Kentucky Home," a throbbing melodrama of an aristocratic family in old Kentucky now showing at the Columbia theater. At the right is Bill Boyd, hero of the newest Hopalong Cassidy film, "Bar 20 Justice," which is the second feature.

In The Theaters

Ol' Black Joe

Columbia Film Recreates Southern Aristocracy In Melodrama With Evelyn Venable As Star.

The whole spirit of the southland is evoked in "My Old Kentucky Home," now at the Columbia theater.

The story concerns two representatives of a wealthy, tradition-bound Kentucky clan whose romance goes smash when Larry's night club singing protegee poisons herself and him on the night his engagement to Lisbeth is announced. The story hits headlines and Granny Blair, matriarch of the family, takes charge as Gail, the entertainer, and her ambitious brother Trent arrive at the plantation. Trent plots to marry Lisbeth's young sister, while Gail, repentant, helps Larry hide from Lisbeth the blindness that threatens him as a result of the poisoning. All these problems come to a head at the centenial celebration of the founding of Blairstown, and are suitably solved, leaving Larry and Lisbeth enpoying the singing of the Hall Johnson Choir.

Evelyn Venable returns to the screen to play Lisbeth. Grant Richards is cast as the scion of the Blair family, and Clara Blandick is memorable in the role of Granny Blair. Cornelius Keefe is a suave villian, and Margaret Marquis a sweet Lucy Belle.

It's ranchers against gold rustlers in the new Hopalong Cassidy drama, "Bar 20 Justice," the second feature. In order to avenge the murder of one of their friends and to save the inheritance of the man's widow, William Boyd, playing the famous Mulford hero, defies the most daring thieves in the Western cattle country.

SALINEVILLE

Rev. H. L. Peoples of Damascus, former pastor of the local Methodist Episcopal church, filled the pulpit Sunday in the absence of Rev. G. R. Sweeney. Mr. and Mrs. Peoples were dinner guests of Mrs. Ella Skinner of North st.

J. B. Goddard reurned Monday to Newark, where he is employed.

Mr. and Mrs. Walter Hazel and daughter, Jeanette of Weirton have concluded a visit with relatives here.

Mr. and Mrs. Harry Eoff, Miss Olive Eoff of Steubenville and Mrs. Mary Lewis of Salem were recent visitors.

Miss Helen Hanley and Miss Ura Ankrim of Cleveland spent Sunday with the former's parents, Mr. and Mrs. Dennis Hanley.

Mr. and Mrs. Walter Hart and family and Miss Betty Hart are visiting at the Frank Wilson home southeast of Salineville.

Arrangements are being made by St. Patrick's parish to hold a festival on the church lawn tonight.

COOLIDGE PORTRAIT HUNG

PHILADELPHIA—An oil painting of the late President Calvin Coolidge has been hung in the Philadephia Union league here. The portrait, by William McGregor Paxton of Newton Center, Mass., will be added to the league's collection of Presidents' portraits.

The Hurricane Deck
- DINING
- DANCING
- BEVERAGES
- ENTERTAINMENT

The Nautical Roof Garden atop The
GENERAL BRODHEAD
BEAVER FALLS

Opens Today

STATE

Rochelle Hudson, protege of the beloved Will Rogers, who sponsored her in many of his own pictures because she was "home folks" from Oklahoma, appears in the newest production, "Rascals," opening today at the State theater. Jane Withers is starred. Other featured players include Robert Wilcox, Borrah Minevitch and His Gang.

H. Bruce Humberstone, directed the original screen play by Robert Ellis and Helen Logan, with John Stone associate producer. Sidney Clare and Harry Akst, Hollywood's songwriting aces, wrote music and lyrics for the three song hits which are featured in the comedy hit.

The second feature is "Numbered Women," a thrilling tale of a group of bond thieves who are brought to their downfall by a pretty girl. Sally Blane plays the nurse who captures the thieves, and is assisted by Lloyd Hughes, J. Farrell MacDonald and Mayo Methot.

GEORGETOWN

Mrs. George Rhodes was surprised by a group of friends at a 6 o'clock dinner Monday. Those attending were Mrs. Anna Hughes, Mrs. Louise Shannon, Edward Brown and daughter, Lois, and Edward Cain of East Liverpool; Miss Elizabeth Brown, Mrs. Edith Welsh, John Adams and Joseph Anderson, of Wellsville; Miss Sarah Cook, Mrs. Ada Beaver, Larry Seamen and Lawrence Holmes of Lawrenceville, W. Va., and Miss Pearl Miller, Miss Evelyn Zenk, Leroy Brockard and James Suttle of South Heights, Pa. Lunch was served by Mrs. Hughes and Mrs. Shannon.

Mr. and Mrs. Lance Stewart of North Lima recently visited the latter's sister and husband, Mr. and Mrs. F. O. Todd.

Miss Evelyn Buchanan, superintendent of the church school of the Pittsburgh diocese, Sunday visited St. Luke's Sunday school and was a dinner guest of Mr. and Mrs. C. A. Finley.

Walter Jr. and Bernard Ziegler, who are enrolled in school in Youngstown, are spending the summer vacation with their parents, Mr. and Mrs. Walter D. Ziegler.

Mr. and Mrs. N. G. Brozich and Jack Heath of New Brighton, Pa., visited Sunday with Mrs. Brozich's aunt, Mrs. C. A. Finley.

James Alexander of Massillon was a recent visitor at the home of his brother, E. P. Alexander.

Miss Kathleen Fetters of Midland is visiting her cousin, Maxine Carlson.

Miss Martha Cooper is recovering at her home from a tonsil operation.

Mr. and Mrs. Kendig Carnegie and daughter, Ruth, of Donora, Pa., spent the week-end with Mrs. Sarah Laughlin.

Mrs. William Cowan and daughter, Ada, and son, William and wife and Mr. Wilbur Laughlin of Crafton, Pa., visited recently with the latter's mother, Mrs. John Laughlin.

Mr. and Mrs. Clinton McCoy and daughters, Thelma and Virginia, and Edgar Hudgeons of New Philadelphia, O., Mrs. Carl Meiser and daughter, Carol, of Anderson, Ind., and Albert Kinsey and daughters, Susanne and Jane, of South Hills, Pa., were recent visitors with Mrs. Mary Kinsey at a picnic dinner.

Herbert Dies and sister, Miss Mary Dies of Detroit visited Mr. and Mrs. Frank Todd.

Mr. and Mrs. Bert Harker and Mr. and Mrs. Bert Bence of East Liverpool were visitors here.

Mr. and Mrs. Thomas Lombard, Miss Louise Ewing and Miss Nell Kinsey visited Monday with Dr. and Charles Morton of Pittsburgh.

Forgetfulness Gets Jolted

SAN JOSE, Cal.—Willis Jones was given something of a jolt when he was nearly arrested for driving his own car on the grounds that it was "stolen." Then he remembered. The car had been stolen previously but he forgot to notify the police when it was recovered. It was still carried on their lists as a stolen car.

—How To Keep Well—

Dread Disease Cure Possible, Physician Says

Proper Treatment In Early Stages Ultimately Will Eradicate Disease

By ROYAL S. COPELAND, M. D

THROUGH the newspapers, radio and other methods of spreading knowledge, the public has been educated in the dangers of venereal disease. It is hoped that as a result of the energetic methods of control and treatment now formulated, this scourge will be completely eradicated.

Today I want to tell you some simple facts about syphilis. It is a dangerous disease and often overlooked in its early stages. Indeed, all too often it is not recognized until great damage has occurred. It is extremely dangerous because it is readily passed from one individual to another.

The disease can be transmitted from mother to child. It is a frequent cause of miscarriages and still-births, as well as involvement of the heart, arteries and brain. It causes stroke, blindness, deafness and other distressing effects.

The germs of the disease enter the body, usually causing a sore at the place they enter. This sore is medically known as a "chancre." Sometimes the chancre is located in an inaccessible portion of the body, a place where it may easily be overlooked.

This sore ultimately heals, leaving behind a slight scar. But this is not by any means the end of the trouble. The poisons reach the blood stream and are carried to distant parts of the body where they may do great damage.

If the disease is recognized in the first stage, or the chancre is still present, treatment should be started immediately. This treatment, if continued, will ultimately entirely eradicate the disease. The treatment takes much longer if the infection is allowed to run on to subsequent stages of the disease.

Let us see what happens when the chancre is overlooked and no treatment is begun. Several weeks after the sore is healed a rash appears on the skin. This rash is peculiar in that it does not itch. Sores appear in the mouth and throat. Swelling of the glands may be present. Headache, fever and bonepains may occur. The hair of the scalp and eyebrows may fall out.

Physicians are often asked whether syphilis can be cured. The answer is definitely yes. But this is true only if proper treatment is given. Unless applied in the early stages of the disease. It will necessary to report to the doctor at least once a week for a period of a year or more.

The treatment can only be given by a physician. So much depends on the honesty of the doctors that it is well to avoid those who advertise and certainly those who are not licensed to practice medicine. If there is any doubt as to whether you require this treatment, consult your family physician or the local board of health.

The Sunlit Road

By TOM T. JONES

IN a Unity township cemetery, not far from the Pennsylvania state line, once stood the Koch church with one of the most active and flourishing congregations in the township.

The church was erected more than a century ago and was used for more than 90 years. It was then torn down, but there are excavations to mark the exact spot the building occupied.

The cemetery is crowded with numerous graves of early residents of the county. Many who sleep in this cemetery were Germans who came from the Lancaster section of Pennsylvania. The church is said to have been named for Martin Koch, an early Columbiana county settler, who was township treasurer from 1866 to 1874.

The home in which Martin Koch resided is now occupied by Mr. and Mrs. Curtis Lipp and their family of five children. In it Mr. Lipp was born, a son of Mr. and Mrs. Louis Lipp, who now live in Youngstown.

In the old Koch cemetery are buried the parents of Lewis Lipp and the grandparents of Curtis Lipp, Samuel and Catherine Lipp. The former was born in 1818 and died in 1897. His wife, also born in 1818, died in 1889, eight years before her husband.

Lewis Lipp visited the old cemetery recently to look upon the resting place of his father. Although 82 years of age, Mr. Lipp possesses a keen memory of his younger days and when he and his parents worshiped in the old Koch church. The church was served by numerous pastors, one of them Rev. Martin Luther Eich, remaining for 25 years.

On the west side of this old church stands high and stately oak trees, which for many years shaded the building. Beneath them were rows of sheds which sheltered horses and vehicles while their owners were attending services. The church at times was so crowded it was necessary to place additional chairs in the unoccupied places. Many funerals were largely attended when held in the church, Mr. Lipp recalled.

CROWNS, BRIDGES, FILLINGS, EXTRACTIONS, PLATES, X-RAY
Analgesor
Plates Repaired, 3 hour service
Dr. Glenn McKenzie
DENTIST
523½ Market St. East Liverpool, O.
Lady Attendant. On The Diamond

Featured Nightly
Club Chatterbox
"TRUDY" BANKLEY
And Her Accordian
Blues Singer and Pianist
3 Miles West of E. Liverpool
U. S. 7 and 30
NO COVER CHARGE

OCTAGON HOUSE

BY PHOEBE ATWOOD TAYLOR

The Story So Far: Asey Mayo, Cape Cod detective, is investigating the murder of Marina Lorne, whose husband's post office mural has enraged Quanomet. She was killed by a left handed blow from the knife of her sister, Pam Frye. Interested parties are: Tim Carr, once married to Marina; Roddy Strutt, whose alibying plane crash was deliberate; Peggy Boone, an artist; Jennings, an irate plumber; and persons unknown who burned down the Frye's barn, biffed Asey, Tim and Pam's father, destroyed Jack Lorne's mural sketches and defaced the mural itself. Missing is a $50,000 lump of ambergris belonging to Pam, which several people saw on the beach from Roddy's plane. Then Roddy disappears.

CHAPTER 41

The Big, Bad Biffer

"ALL I got to say," Asey twirled the Colt, "is that you better find him an' bring him back in just 15 minutes, Brother Strutt, or you'll be struttin' into a jail. Do I make myself clear?"

Roddy's father was almost in tears. "But I tell you—"

"Neither Elliott nor me," Asey said, "was born yesterday. You find Roddy, an' find him quick, or the house of Strutt'll be cold turkey."

"He's gone," Carveth sobbed. "He was here before you came, an' now he's gone. That man's got him!"

"If this is an act," Asey said, "it's one of the best I ever seen outside a theater. Elliott, will you explain to him that I want Roddy, without any more tears or squeaks?"

"But it's that man Jennings!" Carveth said. "It's that man Jennings!"

"Oho, it is? You mean Earl Jennings, the plumber?"

"Yes," Carveth said. "Yes. It—it was most unfortunate. "I'm sure we did everything in our power to make things right, and then this mural—"

"What's this?" Asey asked.

"Jennings' daughter," Elliott explained while Carveth blew his nose.

"And now," Carveth said, "he's done what he threatened — he's kidnaped Roddy—and why don't you two do something about it?"

"Earl Jennings," Asey said, "is over in the Pochet hospital. I seen him there myself—"

"Most unfortunate his being hurt in that plane crash," Carveth said. "Most unfortunate, as I told Roddy, why couldn't he have picked someone else. But of course that would have been satisfactorily adjusted by the family, just as the other unfortunate incident was adjusted. I told Jennings that myself, last night."

"He was in the hospital last night," Asey said.

"Oh, no, he was not!" Carveth retorted with a show of spirit. "He was there, here, threatening us! After I saw you at Octagon House. And threatening Roddy, too. He seemed to think that he had been put into that mural because Roddy told Mar — I mean, told Lorne to put him in. And that accident—"

"You mean to say that Jennings, Earl Jennings, the plumber — he was here last night?" Asey's eyes lighted up.

"He was," Carveth said.

Asey smiled, and remembered the conversation he had had with the nurse about Jennings. If he had had the slightest bit of intelligence, he should have guessed. What was it she'd said? Something about "So Asey had heard what went on about Jennings—"

On The Loose

"It seems to me," Elliott said, "that I did hear something about Jennings on the loose last night. He goes off on busts, you know. They're the talk of Quanomet. They used to be the talk even of Company B in the old days."

"Listen to me," Asey said to Carveth. "I'm comin' back here in an hour, an' you produce Roddy for me. Elliott's goin' to stay here with you an' see that you do, ain't you, Elliott? Right. You see he finds Roddy, if you have to fight another Chateau Thierry. Here," he handed over the 45. "You take this, an' find Roddy. I'm goin' over to the Pochet hospital an' see Jennings. I happen to know that he'll be there."

The nurses crowded around him by the desk.

"Asey," Susan said, "you certainly did the trick! We haven't had a peek out of Jennings since you were here. He went to sleep like a little lamb—"

"I want to see him," Asey said. "Quick—tell me if he got out last night."

"Yesterday afternoon, shortly after you were here. They say he was on a tear, but he really hadn't had much to drink. His wife and the doctor made him come back this morning — they simply couldn't quiet him down. It's that mural and the pipes that have got on his nerves—" she opened the door carefully. "I think he's asleep—" she flicked on the light. Oh, Mr. Jennings—Mis—"

She and Asey stared at the empty room.

Asey brushed past Susan into the hall, and raced back to the desk.

"'Scuse me," he said, and grabbed the telephone. "Hello, this is Asey Mayo. I want to talk with Hanson of the state police—that's right. Ask the Quanomet exchange where he is—right."

Susan whispered breathlessly to the other nurse.

"Hello, Hanson? Oh, Lane. Listen. Take some men, go over to the Strutt place by the beach. Hunt for a fellow named Earl Jennings, and for the young Strutt boy. There's a Congressman there named Elliott. He'll explain everything to you. You want Earl Jennings an' Roddy Strutt. Got that?"

He listened for a moment.

"That's it, Lane. What do you do when you get them? You sit on them both. Oh, an' phone to the barracks—get Jennings' car plate numbers from someone. Have the roads watched, for fun. That's right. I'll be over."

He put the phone down, stared reflectively at a chart on the desk and then picked up the receiver again.

"I want Octagon House, over in Quanomet," he said.

He whistled under his breath as he waited.

"Octagon House—that you, Tim? Tim, have you got troopers there? Well, leave one at the house, take the other an' go over to Jack Lorne's — he's still there? Okay. Take a trooper an' go over an' stay. The biffer's loose again, an' he might come for Lorne. That's right. No chases this time, Tim. Tell those fellers to get him."

"What—" Susan began.

"I ain't got time to tell you," Asey said. "Oh, why didn't we tie that fellow up!"

Sus-spup-panked!

He hurried out to Tim's car and swung it back toward Quanomet. At the crossroads he hesitated the fraction of a second. It would be a little longer to go past the Octagon House but, on the other hand, it might be wise to drop in there on his way back to the Strutt's.

Tim howled at him as he turned up the Lornes' drive.

Asey! Come here — my God, come here—"

"What's happened?" Asey didn't even bother to turn off the engine.

"Lorne—"

"Lorne, what? What?"

"Come and see," Tim held open the door. "In the studio."

Lorne lay face down on the couch, his shoulders shaking convulsively.

"What's the matter?" Asey demanded.

Lorne lifted up a tear-stained face, looked at Asey, and then dove back into a pillow.

"He's been spanked," Tim explained cheerfully.

"What?"

"Believe it or not, he's been spanked. It took me 10 minutes to get the information out of him. I thought he was having convulsions when we first came in."

"Who spanked him?"

"That," Tim said, "is something I don't know. I haven't got that far yet. He's terribly reticent. You'd think he'd had his tongue spanked."

Asey walked over and shook Lorne by the shoulder.

"Come to! What happened, an' who done it.

Lorne sobbed bitterly.

"See here," Asey said, "you told me that artists had to suffer. This ain't no way to take a spankin'. You ought to consider it a thrillin' experience that'll prob'ly make you another Mike Angelo."

"He—he sus-spup-panked me!"

"Sooner or later," Tim said, "spankings come to all men. Brace up. We want to know who the hero was."

"Earl Jennings!"

Asey sat down. "How long ago," he asked "did this happen? Come on, come to, Lorne! When did he do it?"

"I don't know. A long time. Two hours. Maybe less. I don't know. But," Lorne sat up, "I know one thing, if I ever see the man again, I'll kill him, d'you hear me? I'll kill him! I'll tear him apart with my bare hands!"

The idea of the slender Jack Lorne tearing Jennings apart was somehow irresistibly funny to Asey. It appealed also to Timothy.

"Does he mean he'll do that to the biffer?" the latter wanted to know. "He does? Oh, no, Jack! No. I've had some brief experience with your spanker, and I'll tell you for your own good, just you let him have his way, and forgive him freely."

(Copyright, 1938, Phoebe Atwood Taylor)

Jennings is nabbed, tomorrow.

Auto Fees Reach New High

WASHINGTON—Motorists spent an all-time high of $415,829,000 on registration and similar fees during 1937, the American Petroleum institute reported. New York drivers paid $52,901,000 to lead all other states.

STAR Theatre
Mulberry Street East End
TODAY and THURSDAY

JOAN BLONDELL
"Stand-in"

LIBERTY THEATER
WELLSVILLE, OHIO
DOUBLE BILL TODAY
Gloria Stuart and M. Whalen in
'CHANGE OF HEART'
J. Barrymore—Louise Campbell
'Bulldog Drummond Revenge'

PALACE THEATER
SALINEVILLE, OHIO
LAST TIME TODAY
'CASSIDY OF BAR 20'
—ALSO—
'Bulldog Drummond Peril'

LINCOLN THEATER
CHESTER, W. VA.
LAST TIME TODAY
'Daughter of Shanghai'
—ALSO—
'Sergeant Murphy'

TODAY'S NEEDLEWORK DESIGN

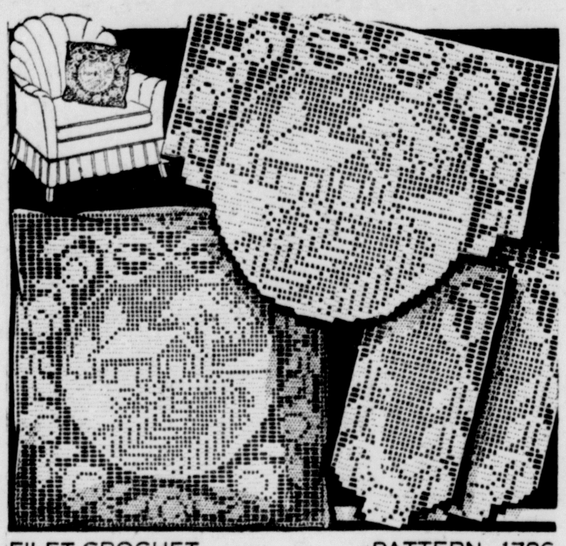

FILET CROCHET PATTERN 1786

FILET crochet that matches is a certain way of making your accessories harmonize. Chair set and pillow—scarf ends—buffet set are lovely in this scenic design. The charts are easy to follow. Use mercerized string for a rich effect. Pattern 1786 contains charts and detailed directions for making the set; an illustration of it and of stitches; materials required.

Send 10 cents in stamps or coin (coin preferred) for this pattern to the East Liverpool Review, Needlecraft Dept., 82 Eighth Avenue, New York, N. Y. Write plainly pattern number, your name and address.

NEW CUMBERLAND

The annual Katzenmeyer reunion was held Sunday June 19, at the community house, with 70 members of the descendents of the late Peter and Marguerite Katzenmeyer of Mogadore, O., in attendance. A dinner was served at noon, following a social time. William Campbell and his orchestra provided music for the occasion. During the short business session, Henry Katzenmeyer of Akron, O., was elected president, and Mrs. Margaret Katzenmeyer of Talmadge, O., secretary and treasurer. Families were present from Kent, O., Cuyahoga Falls, O., Talmadge, O., Ravenna, O., Elliot, O. and Mogadore, O.

Miss Jean Ballantyne, Miss Jane Cochran, Miss Mary Margaret Graham, Raymond Jones, Edward Marshall, Dean McAtee and Jake Baxter, are in Bethany, W. Va., where they are attending the Young People's conference of the Presbyterian church, which is in session from June 20 to June 27.

Dr. John L. Brasher of Attala, Ala., was a guest of Mr. and Mrs. John C. Mackey and family at their home at Globe Station Monday night. Dr. Brasher is well known in this district, having preached at Hollow Rock Camp meeting in past years. He was accompanied by Mrs. Letelia Campbell and her daughter, Miss Alliene Campbell, of East Liverpool, who drove Dr. Brasher to Pittsburgh where he boarded a train for Philadelphia.

The Missionary society of the Presbyterian church will meet at the home of Mrs. D. G. Stewart Thursday night. The aides will be Mrs. Darwin Swan, Mrs. Norman Parsons, Mrs. T. J. Garlick and Mrs. Ira Donovan.

Under the direction of Rev. Allen S. Fields, pastor of the Christian church, the daily vacation Bible school was opened Monday morning in the church, with 107 members enrolled. Five churches are represented in the group. The course will run five weeks, five days a week, from nine until 11:30 a. m. Assisting Rev. Fields are 15 teachers and helpers, and ages of the pupils are from three to 14 years.

The yearly business meeting of the Christian church will be held in the church tonight at 8. Leslie Cuppy and Roy Hobbs will be in charge.

Rev. and Mrs. Allen Fields had for their guests this week, Mr. and Mrs. Jerry Long of Pine Grove, W. Va. and Mrs. Hays Hall of Proctor, W. Va.

Chinatown To Splurge

OAKLAND, Cal.—Steps are under way to rehabilitate Oakland's Chinatown so that it may be a fitting competitor to San Francisco's famous Chinatown during the 1939 Golden Gate and International exposition.

HOOKSTOWN

Mr. and Mrs. Calvin Campbell and children of Aliquippa, recently visited with the former's parents Mr. and Mrs. Frank Campbell.

George Dawson has returned to his home here after a visit with friends in Alliance, O.

Mrs. Martha Ewing visited recently with her sister Mrs. Ada Crane.

Glen Mason is improving at his home here after a recent illness.

Mrs. Ada Crane has concluded a visit with relatives at Aliquippa.

Lloyd Moore recently visited his brother, Chalmer Moore and family.

Miss Fay Hall is much improved at her home here from a recent illness.

Mrs. H. C. Stewart and Mrs. G. W. Dawson motored to Altoona, Pa.

Paul Stewart of Chester was a Sunday visitor.

FAIRMOUNT

Miss Florence Robinson and James Lake of Pittsburgh visited the former's mother, Mrs. Edith Robinson, over the week-end.

Mr. and Mrs. Joe Woodburn and daughter, Norma Jean, and Mrs. Madge Woodburn were Sunday guests of Mr. and Mrs. Howard Reed of Ellsworth.

Mr. and Mrs. William Baker and children and Laurence Baker were Sunday guests of Mr. and Mrs. Fred Woodburn of Pine Ridge. A birthday dinner was served in honor of Mrs. Baker.

Mrs. Bess Smurthwaite of Cleveland is visiting her daughter, Mrs. Joe Woodburn.

Miss Eleanor Martin of Youngstown was a week-end guest of Miss Madge Woodburn.

The duration of the glacial period is estimated to be at least 500,000 years.

BIG DOUBLE FEATURE
Adults 15c Anytime — BIGGEST SHOW VALUE IN TOWN — AMERICAN — ALWAYS 2 FEATURES — Children 10c Anytime
TODAY and THURSDAY
POSITIVELY FIRST RUN

Sweethearts OF THE NAVY — Eric LINDEN, Cecilia PARKER — A Grand National Picture
FIRST RUN NO. 2

MOVITA and JOHN CARROLL — RECKLESS — IN LOVE AND BATTLE!
ROSE of the Rio Grande
EVERY WED.—THURS.
5 TO 6 (ONLY) 10c

THE NEW COLUMBIA HOME OF HITS
TODAY! Thurs. & Fri.
2—BIG FEATURE PICTURES—2
LOVE IS IN THE AIR!

ROMANCE calls out to Dixie sweethearts and they answer the cry of their hearts!
MY OLD KENTUCKY HOME
WITH EVELYN VENABLE
BARGAIN HOUR 12:30 to 1:30 p.m. 15c

CASSIDY DEALS OUT JUSTICE WESTERN STYLE!

Adolph Zukor presents
Clarence E. Mulford's
"BAR 20 JUSTICE"
A Paramount Picture featuring
WILLIAM BOYD
with
RUSSELL HAYDEN • GWEN GAZE
GEORGE HAYES • PAUL SUTTON

Marry-Go-Round

By MARY ROWLAND

Flexible Hearts

EQUALITY between the sexes will be just an illusion, until nature endows woman with a [illegible] iron stomach, a shock-proof conscience and a flexible heart.

During courtship we feed each other flattery in large portions; after marriage, we just dole it out grudgingly as though the doctor had cut it off our diet list.

No man can be a great lover and a chronic wit at the same time. A girl can possibly make a Prince Charming out of a man who bursts into a wise-crack before her lip-rouge is dry on his cheek.

A man's soul lies so close to his digestion that when he goes into the silence, a woman never knows whether to offer him a kiss, a good meal, a dose of philosophy or the bicarbonate of soda.

As long as a woman is single, some other woman is always picking out a husband for her or urging her to marry that nice man. Every woman considers every other woman's heart-affairs her business.

This is the time of year when the average bachelor has half-a-mind to get married, and that's about all the mind he uses in picking out the girl.

Old-fashioned gallantry was the sentiment a man showed when he offered a woman roses and poetry; modern gallantry is the sportsmanship he shows when he offers her a divorce and alimony.

Every spring, love comes up smiling, but so do the dandelions, houseflies and other hardy perennials.

A woman can be 39 for so many years that it becomes a fixed habit with her.

(Copyright, 1938, K. F. S., Inc.)

EAST PALESTINE

Miss Jane Lowry, daughter of Mr. and Mrs. J. T. Lowry, and Albert Trapnell, son of Mr. and Mrs. Walter Trapnell, were married here Monday afternoon in a ceremony characterized by its simplicity.

The rites were performed by Rev. D. Porter Williams, pastor of the Presbyterian church, in the North Market st. home of the bride's grandparents, Mr. and Mrs. S. J. Lowry.

Mr. and Mrs. Thomas Quilter Jr., of Canton, the latter a sister of the bride, served as attendants. A large number of friends and relatives were present.

Mrs. Trapnell graduated from local schools in 1933 and attended Kent State university and Margaret Morrison school in Pittsburgh where she graduated last Monday.

She is a member of the Gamma Phi sorority. The couple left on a brief honeymoon and upon their return will reside in East Rebecca st.

FIGHT RESULTS FROM STAGE — TONITE
STATE
STARTS TODAY
BIG 2 HITS

Ginger Jane is princess of the Gypsy tribe
Jane Withers in "RASCALS"
with
Rochelle HUDSON
Robert WILCOX
Borrah MINEVITCH AND HIS GANG

Hit No 2
A Thrill A Minute!
A Chill A Second!
for
Young And Old Alike
SALLY BLANE
LLOYD HUGHES
'NUMBERED WOMAN'

Also—New Movietone News
EARLY BIRD MATINEE 15c
Every Day 12:45 to 1:30

COMING SATURDAY
ON THE SCREEN FOR THE FIRST TIME!
ROBERT LOUIS STEVENSON'S
Kidnapped
with a cast of 5,000 featuring
WARNER BAXTER • FREDDIE BARTHOLOMEW
ARLEEN WHELAN

BANK EXAMINING RULES MODIFIED

Leaders Adopt Plan To Spur Long-Term Loans

By The Associated Press.

WASHINGTON, June 22.—Government financial leaders attempted today to put some of the $2,730,000,000 idle bank funds to work for business recovery by revising bank examination rules.

Settling factional differences, officials of five agencies which govern every bank in the country agreed to modify examining procedure so as to encourage long-term business loans.

The changes also will permit national banks to resume purchases of bonds of small companies whose securities are not listed on stock exchanges.

The experts agreed that the major obstacle to business credit expansion was lack of loan demand from eligible businessmen, but one high official termed the agreement "a constructive effort which should help promote credit expansion and recovery."

Others said the compact's main importance was the achievement, for the first time in the nation's history, of a uniform basis for bank examination, which is divided among four federal and 48 state banking agencies.

Secretary Morgenthau of the treasury said that the agreement was a compromise of "give and take." He withheld the details pending its submission to President Roosevelt.

Morgenthau and others glossed over evidences of strong personal feeling on the banking issue between himself and Chairman Marriner S. Eccles of the federal reserve board. On Monday Morgenthau had given Eccles 48 hours to approve recommendations of other agencies before they went to the White House.

OHIO G. A. R. TO ELECT NEW CHIEFTAIN TODAY

By The Associated Press.

COLUMBUS, O., June 22—Frederick Pfiester of Cincinnati and Dr. A. B. Garrett of Gallipolis were up for election today to succeed Theodore Wells of Cadiz as state commander of the Grand Army of the Republic.

Wells was indorsed yesterday as a candidate for national commander and the veterans, in convention here, voted to meet in Columbus again next year.

A parade today was the highlight of the 72nd encampment at which 40 of Ohio's 150 surviving "boys in blue" were registered. Also participating were five affiliated organizations.

One of them, the women's relief corps, elected Mrs. Grace Ford of Warren, president but deferred balloting for other offices until today. The Sons of Union Veterans auxiliary and Daughters of Union Veterans also were to select officers.

Ohio WPA Projects Approved

WASHINGTON, June 22.—The following WPA projects in Ohio had President Roosevelt's approval today: Belmont county sewing room, $50,611; Scioto county sewing room, $78,168; Perry county home assistance $9,822; cleaning Ashtabula county school buildings, $10,698.

TRAVEL SERVICE

Vacations to any part of the World . . . Tours of America, River and Ocean Cruises.
Obtain tickets, travel information, make steamship and hotel reservations, consult maps, folders and ships diagrams—in a word, do all "travel shopping" right here

NO SERVICE CHARGE

BLAKE INS. AGENCY
607 Dresden Ave. Call 692

Story Of Glass Making Told To Rotary Club

THE manufacture of modern glass was described in a slide lecture by Roy B. Johnston of the Pittsburgh Plate Glass Co. at the Rotary club noon meeting Tuesday.

Mr. Johnston first told of the early processes of making commercial glass, in which blowers took globs of the molten material from small furnaces and blew them into long cylinders, swinging them while they were blown.

Roller System Used

This method, he explained, was unsatisfactory because of imperfections and varied thicknesses, and was soon replaced by roller systems.

Further slides showed the operations of a modern plant, in which molten glass is poured between two rollers cooled as it is raised slowly 50 or 60 feet in the air. This method keeps the glass at the same thickness and prevents twisting by the gradual cooling, he said.

The plates then are placed on a grinding table, where they are polished by felt on sand and red rouge, he said.

Mr. Johnston then discussed some of the modern uses of glass and its manufacturer. He gave a detailed account of how safety glass is made by pressing two plates together under high temperature.

New Tempered Glass

He then showed several slides on the new tempered glass developed by his company which will resist tremendous blows. Several of the slides showed Hank Greenberg of the Detroit Tigers throwing a ball against it and hitting it with a bat. Greenberg broke the bat.

The meeing was in charge of Lawrence Smith. Next week William H. Vodrey will be the program chairman.

Here and There In the District

Peace Movie Tonight

The motion picture, "Dealers In Death," an expose of the war munitions rackets, will be shown in St. Stephen's parish hall at 7:30 tonight under auspices of the boys' choir.

Kiwanis To Hear Insurance Man

John H. Parks of Cleveland, manager of the Royal Indemnity Co., will speak before the Kiwanis club Tuesday. C. W. Hendershot will be the program chairman. Mr. Parks will explain the proposed driver's reward plan.

Festival At West Beaver

The congregation of the West Beaver United Presbyterian church, three miles west of West Point, will hold an ice cream festival on the church lawn Thursday night. The public is invited.

Exploding Bottle Hurts Man

Robert Greenwood of 126 West Third st, sustained a cut on his forehead when a bottle exploded in front of him at the Royal Crown bottling works Tuesday. He was treated at City hospital and released.

Ball Player Fined

Aurell Monty Muntean of Lisbon paid a fine of $10 and costs today for reckless driving on the highways Monday night. Muntean was arrested on the Lisbon-Wellsville road by state police as he was on his way to play in the Lisbon Merchants-Riverview game here.

Parking Fine Paid

Richard V. Beatty of 411 Thompson ave. paid a fine of $2 Tuesday for a parking violation. To date 139 out of 304 tagged have paid.

2 More Speeders Fined

Glen Akenhead of South Walnut st. in East Palestine and Paul Schlosser of Beaver each paid $7 fine and costs for speeding on Pennsylvania ave. They were arrested Tuesday by Patrolman John Richards in the East End cruiser.

Woman To Get Hearing

Hearing has been set for Thursday morning for Miss Ora Hancock on charges of malicious destruction of property. Miss Hancock is charged with putting her fist through a window of George Mort's barber shop Monday.

Births Reported

Mr. and Mrs. Fred Wickline, of Morton st., a daughter, Beverly Jean, June 15. The mother, formerly Miss Dolores McGraw, and child are at home.

Mr. and Mrs. W. E. Menough, Main st., Wellsville, a daughter, June 22 in City hospital. The mother will be remembered as Miss Frances Russell.

Mr. and Mrs. Thomas Hall of 637 Midland ave., Midland, a son, June 21 in City hospital.

Mr. and Mrs. Glenn Gill of 804 St. Clair ave., a son, June 21 in City hospital.

With The Patients

Gwendolyn Golden, nine-year-old daughter of Mr. and Mrs. Charles Golden of St. George st., underwent a serious operation this morning in Youngstown City hospital.

Myrtle Connor is confined to her home in Maplewood with an injured ankle.

Mrs. Kayle Reark of the Monroe apartments is recovering from a three weeks' illness.

John Keats, famous English poet, was the son of a livery-stable keeper.

On The Radio : :

WEDNESDAY—Night

WTAM	KDKA	WJAS
5:00 Myrt and Marge	News, Sports	Lum and Abner
5:15 Hilltop House	Melody Master	News Report
5:30 Sports Column	Sports Column	Boake Carter
5:45 Lowell Thomas	Lowell Thomas	Chet Smith
6:00 Don Winslow	Easy Aces	Variety
6:15 Uncle Ezra	Mr. Keen	Musmanno
6:30 Sportsman	Let's Celebrate	Living History
6:45 Jim Kemper	Melton	B. Wood
7:00 One Man's Family	Albert Gallantin	Cavalcade
7:15 One Man's Family	Patriot	Cavalcade
7:30 Orchestra	Harriet Parsons	Ben Bernie
7:45 Orchestra	B. Myers	Ben Bernie
8:00 Town Hall Tonight	Dedication	Kostelanetz
8:15 Town Hall Tonight	Dedication	Kostelanetz
8:30 Town Hall Tonight		Word Game
8:45 Town Hall Tonight		Word Game
9:00 Louis-Schmeling	Louis-Schmeling	
9:15 Louis-Schmeling	Louis-Schmeling	
9:30 Louis-Schmeling	Louis-Schmeling	It Can Be Done
9:45 Louis-Schmeling	Louis-Schmeling	It Can Be Done
10:00 Amos and Andy	News, Bulletins	News Report
10:15 Sportsman	Music You Want	Music You Want
10:30 Orchestra	Music You Want	Music You Want
10:45 Orchestra	Music You Want	Music You Want
11:00 Bob Dailey	Orchestra	Orchestra
11:15 Music You Want	Orchestra	Orchestra
11:30 Music You Want	Orchestra	Signature
11:45 Music You Want	Orchestra	

THURSDAY—Daylight

WTAM	KDKA	WJAS
7:00 Malcolm Claire	Musical Clock	News Report
7:30 Do You Remember?	Dick Liebert	Musicale
8:00 Health & Home	Kitty Keene	St. Patrick's
8:30 Happy Gilmans	Editor's Daughter	Joyce Jordan
9:00 Mrs. Wiggs	Just Neighbors	Lutheran Mission
9:30 Just Plain Bill	Adam & Eve	Hilltop House
10:00 David Harum	Mary Marlin	Mary Lee Taylor
10:30 Rhythm Symphonic	Pepper Young	Big Sister
11:00 Food Secrets	News, Bulletins	M. M. McBride
11:30 Hannah	Farm & Home Hour	News Report
12:00 Dan Harding's Wife	Farm & Home Hour	Goldbergs
12:30 Linda's First Love	Voice of Farm	Road of Life
1:00 Betty and Bob	Betty and Bob	Silver Lining
1:30 Valiant Lady	Valiant Lady	Salon Orchestra
2:00 Mary Marlin	Attorney At Law	Pittsburghers
2:30 Pepper Young	Orchestra	U. S. Army Band
3:00 Backstage Wife	Newsreeler	Men and Books
3:30 Hughesreel	Club Matinee	Wilson Awgel
4:00 Tophatters	Kiddies Klub	Rubbertown Revel
4:30 Your Family, Mine	Singing Lady	Let's Pretend

250 BOYS TO ATTEND COUNTY SCOUT CAMP

12th Annual Event Planned During Week-End

More than 250 Columbiana county Boy Scouts are expected to attend the 12th annual camporee and rally at the McKinley farm Scout reservation near Lisbon on Friday, Saturday and Sunday.

A number of improvements have been made to the camp site since last season. A new softball diamond ringed with trees was completed only last week. The cabins have been newly screened and two pools excavated, one for swimming and the other for boating and fishing. Dams are to be finished before the regular camping season opens.

The Scouts will occupy their own tents and prepare their own meals at fireplaces which will be erected. The Scouts will be judged on ability to camp and other Scouting projects. Ribbons will be awarded.

Probate Judge H. W. Hammond of Columbiana will teach the Sunday school lesson Sunday morning to Protestant boys while Catholic boys will attend mass in the Lisbon Catholic church.

Dry Cleaning Plant Bombed

CLEVELAND, June 22.—For the second time within a year, the Nickel Plate dry cleaners plant in suburban Rocky River was damaged early today by explosives placed by vandals. Charles Peterka, proprietor, attributed the bombing to "competitive jealousy."

Deaths are more frequent in London during fogs than in clear weather.

NEURITIS

RELIEVE PAIN IN FEW MINUTES

To relieve the torturing pain of Neuritis, Rheumatism, Neuralgia or Lumbago in a few minutes, get the Doctor's formula NURITO. Dependable—no opiates, no narcotics. Does the work quickly—must relieve worst pain, to your satisfaction in a few minutes or money back at Druggists. Don't suffer. Use NURITO on this guarantee today

MEMBER FEDERAL RESERVE SYSTEM

IF YOU NEED MONEY FOR SOME WORTHY PURPOSE WE MAY BE ABLE TO ASSIST YOU.

First National's Personal Loans

are convenient and economical. Thrifty men and women find it profitable to use this dignified, "low cost" bank service when borrowing for personal needs. Inquiry will not obligate you.

The FIRST NATIONAL BANK
East Liverpool's Oldest Bank

MEMBER ••• FEDERAL ••• DEPOSIT ••• INSURANCE ••• CORPORATION

A NEW LIGHTING FIXTURE WILL ADD MUCH TO THE FINISH OF YOUR NEWLY DECORATED ROOMS

KITCHEN LIGHTS — 79c To $3.50
COMPLETE WITH WHITE OPAL GLASS SHADES

BEDROOM LIGHTS — 79c To $4.50
Two Light Fixtures In Ivory And Colors. Three Styles

LIVING AND DINING ROOM — $2.75 To $21.50
Three Light Fixtures Finished in Bronze With Touches of Color

Bathrooms, Porches, Halls — 60c Up
A Large Assortment of Small Fixtures In Various Styles and Colors

— WIRING SUPPLIES —
EVERYTHING FOR A COMPLETE INSTALLATION

MOTOR REPAIR

SAYRE ELECTRIC COMPANY
231 WEST SIXTH STREET PHONE 252

LOCAL DISTRIBUTORS FOR GENERAL ELECTRIC MOTORS AND CONTROLS

NEWS of the COURTS

Common Pleas

New Entries

Elmer R. Coulter vs. Bertha Coulter; sale confirmed; deed and decree of distribution.

The Peoples Savings and Loan Co. vs. William Tinney, executor, et al; leave to defendants to answer on or before July 23, 1938.

Chalmer Smith et al. vs. Corwin S. Grimes et al; leave to defendant to file answer instanter.

Jack Wohlgamuth vs. Sam Pappas; jury impaneled; trial proceeded.

The Peoples Savings and Loan Co. vs. Andy Holechke; George Lafferty appointed trustee for Andy Holechke, insane defendant.

Probate Court

Application filed to distribute assets in kind of James Desmond Mullin estate, Salem.

Application, statement and affidavit for appointment of administrator filed in the matter of Mary Eusebia Beal estate, East Liverpool.

The First National bank of East Liverpool appointed administrator of Caroline M. Miller estate, St. Clair township.

Charles Hoskinson, Columbiana, appointed executor of Beulah Hoskinson estate, Columbiana.

William Wright, Salem, appointed administrator of Hiram S. Hendrick's estate, Salem.

Jefferson County

New Actions

Ray F. Helt vs. Grace Helt, cross petition and action for divorce, gross neglect of duty.

Nathan Stearn, administrator of estate of Fritz Iopushansky, vs. Prudential Insurance Co., judgment of $1,000 asked on insurance policy.

Probate

Ella W. Evans, petition to determine inheritance tax filed.

Joseph L. McClelland, inventory and appraisement filed.

Helen E. Thatcher, first and final account filed.

Stanislaus Wisniewski, inventory and appraisement filed.

Hettie J. Tope, first account filed.

Mary T. Brettell, first and final account filed.

John A. Spencer, application to probate will filed.

Edward Dougherty, order of private sale of real estate returned and filed, sale confirmed, deed ordered.

Elwood Frye, election of widow filed.

Josephine Longo, application for appointment of guardian filed.

Mary Louise Ashba, guardian's first account filed, guardian's new bond filed.

James D. Carnes, Margaret J. Spencer appointed administratrix de bonis non with will annexed.

Daniel M. McDonald, application for transfer and record of real estate devised filed.

Real Estate Transfers

Neil Spillan, deceased, to Margaret H. Spillan, et al, Cross Creek township, 10.91 acres.

Margaret C. Chaytor, et al, to Margaret H. Spillan, Cross crook township, 10.91 acres.

W. Dean Cunningham, et ux, to John J. Kopras, et ux, Cross creek township, 7,500 square feet.

Nottingham Risden, deceased, to David Risden, et al, Steubenville township, 50 acres.

Clara Featner to Julia Hukill, et al, Steubenville township, 123 square feet.

Perpetual Savings and Loan Co. to Olive Looman, et vir, lot 211, Becker Highlands.

The National Exchange Bank and Trust Co. to Mary M. McCoy, lot three, Moore and Wickersham addition.

Home Owners Loan Corp. to George R. Tarr, parts lots 174 and 175, Clark's third addition, Toronto.

BUSINESSMEN'S CLASS AT 'Y' STAGES OUTING

Softball featured the sports program Tuesday when 15 representatives of the Y. M. C. A. businessmen's gym classes gathered for an outing at Pine Ridge camp.

The team captained by Richard Crable defeated Robert Earl's team, 13-12.

Following the sports, dinner was served at Heasley's coffee shop.

Crable, Earl, W. Howard Smith, Dr. Fred Adam, Alex Kidd, John Kah, Harry Davies, Moxie Haynes, Dr. F. D. Irwin, Howard Parsons, William Smith, Lee C. Cooper, Robert Cooper, E. J. Gaston and Earl M. Carlton attended.

Much of Brazil is still unexplored.

WHY SUFFER SINUS AGONY?

Get Quick Relief With Kathepine

There's a quick-acting, agony-chasing, soothing product called KATHEPINE — that is winning praise wherever it is sold for the quick relief it brings to the torturous agony of Sinusitis. Sinus troubles bring piercing pains, headaches that pound and thump—pains behind the eyes and many other aggravating, nerve wrecking conditions.

It is silly to suffer needlessly. Simply go to Fortiner's, Herche's, Holloway's or Reznor's Drug Stores right away and get KATHEPINE. Its quick action will surprise you—relief must be yours or your money will be refunded. Be sure you get Kathepine—take nothing else.—Adv.

PUBLISHERS APPEAL INCOME TAX DISPUTE

By The Associated Press.

WASHINGTON, June 22. — The Brush-Moore Newspapers, Inc., owners of the Marion Ohio Star, today had appealed to the Supreme Court a tax dispute arising out of payments in 1930 and 1931 to Mrs. Abigail Harding Lewis, sister of President Warren G. Harding.

Sale by President Harding of his interest in the Star June 18, 1923, included a clause guaranteeing Harding an editorship for 10 years at $13,300 a year after he left the presidency. In the event of Harding's death the sum was to be paid to his widow or his estate.

Harding died Aug. 2 the year the contract was signed and a compromise settlement was made with Mrs. Harding. Payments were made to Mrs. Lewis in 1930 and 1931 — the only years in issue—following the death of Mrs. Harding.

The corporation was assessed $3,350 for an income tax deficiency for the years 1930 and 1931, the government contending that the payments were part of Harding's interest in the paper and not, as the corporation contended, an ordinary and necessary expense.

The 150-mile Kennebec river in Maine is frozen three months a year.

CLASS OF 1925 PLANS DANCING AFTER PICNIC

Members of the 1925 East Liverpool High school class will hold a reunion at Peace Valley park Thursday when wives, husbands and friends of the class members will be guests.

The reunion program lists a picnic supper at 6:30 p. m. and a dance from 9 to midnight. Those attending will bring their own basket lunches.

Dr. Myer Alper and Norman Kreefer are co-chairmen of the fete committee, which is comprised of Kenneth Pyle, class president; Mrs. Hazel Neiser, Lillian McCoy, Mary O'Reilly, Clifford Riehl and Robert S. Manor.

The first president of Harvard college was Henry Dunster.

Her Pimply Face Cost Her Job

She was efficient, but made a poor impression when employers saw her face, disfigured with itchy pimples. Why tolerate itching pimples, eczema, and other red blotches due to external causes? Get quick relief with Peterson's Ointment Makes skin look, feel better. Money back if not delighted. Peterson's Ointment, 35c all druggists.—Adv.

ROBOT UMPIRE

A patent has been granted on an "Electric Eye" umpire Placed near first base, it focuses electric beams on the home plate strike zone and calls out accurate decisions that cannot be questioned nor disputed.

Nobody qualified to judge, questions the wisdom of the decision of a bereaved family who calls this organization. We conduct each funeral with especial consideration of the wishes and requirements of those we serve.

Our Service Is Available To All Regardless of Financial Conditions.

Martin Funeral Home
145 W. 5th ST. EDW. T. MARTIN PHONE 365
OHIO and W. VIRGINIA LICENSE
24 HOUR AMBULANCE SERVICE

BIG 6¾ CU. FT. MODEL

Price Slashed!
Limited Time Only!

$124.95

$5 Down, Monthly Payments, Carrying Charge

You'd expect to pay at least $200 for equal size, quality, and the many convenience features that this big beauty offers! Genuine Dulux exterior! Matched ovenware china set! Two 6-qt. Vegetable Fresheners! 3 sliding shelves, one adjustable! 4 Jiffy Cube Trays! 14.86 sq. ft. shelf area! 80 cubes, 8 lbs. per freezing!

Reduced! Two 1938 De Luxe Models TO NEW LOW PRICES!

• See These Two Big Beauties! Both Exceptional Values!
• Both Give Economical All 'Round Dependable Service!
• Both Models Are Backed By a 5-Year Protection Plan!

ALL PORCELAIN
PRICE ALSO CUT

$5.00 DOWN, Monthly Payments, Carrying Charge $169.95

Compare $225 refrigerators! It's 6¾ cu. ft. in size! Two huge Vegetable Fresheners hold 2.4 pecks! Has matched ovenware set! Two 3-way Adjusto shelves! 80 cubes, 8 lbs. per freezing! 14.86 sq. ft. shelf area!

MONTGOMERY WARD
EAST FIFTH STREET PHONE 383

Social Affairs

HONORING MRS. PAUL SECREST, who will leave in the near future to make her home in Youngstown, Mrs. William L. Taylor entertained members of her Sunday school class of the First Methodist Episcopal church Tuesday night at her home in Thompson ave. Mrs. Secrest was formerly assistant teacher of the class.

Flowers decorated the home. During the social hours Miss Mary Irwin displayed motion pictures, after which games were the pastimes. A gift was presented the honor guest, the presentation speech being made by the president, Miss Elizabeth McCann.

A buffet luncheon was served by the hostess, aided by Mrs. H. F. Laughlin. Mrs. Secrest poured. Covers were arranged for 22. Special guests were Miss Margaret Jennings of Columbus; Mrs. Lester Thomas of Cleveland, Mrs. Laughlin and Miss Irwin.

⁂ ⁂ ⁂

Miss Mary Jane Canne and Mr. Robert Miller were united in marriage in Youngstown Thursday, June 9, it was announced today. Miss Canne is the daughter of Mr. and Mrs. Thomas Canne of Jefferson st., Newell. She is a graduate of the Wells High school class of 1934 and previous to her marriage was employed in the office of the Golden Star Dairy. She was gowned in poudre blue with white accessories and carried pink roses and delphinium.

Miss Jean Hannum of Newell served as maid of honor and wore a pink gown with poudre blue accessories and carried tea roses and lilies of the valley.

Following the ceremony a reception was held at the home of the bride's parents, covers being arranged for 20.

Mr. and Mrs. Miller are residing in a newly furnished home at 2805 DeSota st., Youngstown, where the bridegroom is employed with the H. E. Sills Co. Mr. Miller is a son of Mr. and Mrs. E. R. Miller of Youngstown and a graduate of the Youngstown High school class of 1931.

Those attending the wedding from this community were Mr. and Mrs. Hugh Nile of Wellsville, Mr. and Mrs. Colen Morton Jr. of this city and Mrs. Phoebe Canne of Lisbon.

⁂ ⁂ ⁂

A six o'clock dinner was enjoyed recently by members of the New Century club when they held their annual summer outing at the home of Mrs. Harry R. Thompson, St. Clair ave. Flowers decorated the table, at which covers were arranged for 26. Special guests were Miss Carrie Gaver of Cleveland, Miss Lou Berryhill of Frenchburg, Ky., and Mrs. F. M. Cole. The dinner was in charge of Mrs. W. H. Mountford and Mrs. W. W. Sloan.

Programs for next season were distributed and the topic for the year's work will be "Art and Science." Officers will be Mrs. Mountford, president; Mrs. George H. Faulk, first vice president; Mrs. W. E. Dunlap, second vice president; Mrs. George A. Beck, treasurer; Mrs. Sloan, recording secretary and Mrs. Homer J. Seacrist, corresponding secretary.

Mrs. Clyde R. Larkins is the retiring president. The club roster includes Mrs. Beck, Mrs. Reid Calcott Jr., Mrs. J. T. Carey, Mrs. F. B. Chambers, Mrs. D. Park Chapman, Mrs. H. T. Cornell, Mrs. Dunlap, Mrs. Faulk, Mrs. W. H. Gass, Miss Gaver, Mrs. J. D. Holloway, Mrs. H. B. Keys, Mrs. C. R. Larkins, Mrs. C. T. Larkins, Mrs. J. T McBane, Mrs W. R. Morris, Mrs. Mountford, Miss Bernice Myler, Mrs. Sloan, Miss Ruth Sloan, Mrs. Seacrist, Mrs. W. F. Smith, Mrs. Louis Steinfeld, Mrs. Thompson, Mrs. John W. Vodrey, Mrs. W. T. Wilson, Mrs. John Young and Mrs. Dan Richards. Mrs. D. M. Ogilvie is an associate member.

⁂ ⁂ ⁂

Sunday afternoon at 3 o'clock on the lawn of the home of Mr. Benjamin Gunter in Lisbon was solemnized the marriage of his daughter, Miss Ruth Gunter, to Mr. Leonard Arrowsmith, son of Mr. Samuel Arrowsmith of Montgomery ave., this city. Rev. Frederick Lake performed the ring service before a group of friends.

The bride was gowned in white satin and her corsage was of tea roses and delphinium. She was given in marriage by her father.

Miss Freda Hall was maid of honor and the bridesmaids were Miss Mary Davner and Miss Edna Manuel. Dolores Day and Twyla Carlisle were train bearers, and Joanne Manuel, a niece of the bride, was flower girl. Mr. Sidney Arrowsmith, a brother of the bridegroom, served as best man.

A buffet supper was served to 60 guests. Mr. and Mrs. Arrowsmith will reside with the bride's father. The bridegroom is a grocery salesman.

⁂ ⁂ ⁂

Miss Ruth Maxwell of Columbus became the bride of Mr. J. Wilbur Rankin of Coraopolis, Pa., Tuesday. The ceremony took place in the Orchard Grove ave. Methodist Episcopal church with Rev. R. T. Lowman officiating. The attendants were Miss Ruth McGeehen and Mr. Thomas Eason.

Following the ceremony a wedding dinner was served in the home of Mr. and Mrs. William Eason, St. Clair ave.

The bride was gowned in navy blue with white accessories and her corsage was of pink roses. The maid of honor wore light blue lace with hat to match and her corsage was of Talisman roses.

Mr. and Mrs. Rankin taught in Wellsville several years ago and the bride was a teacher in the schools of Columbus previous to her marriage. Mr. Rankin is associated with the H. J. Heinz Co. of Pittsburgh and following an eastern motor tour they will make their home in Coraopolis.

⁂ ⁂ ⁂

Mrs. Evelyn Wilson of Mulberry st. received members of the Past Noble Grand association of Ohio City Rebekah lodge 782 Tuesday night with Mrs. Lavinia Colledge associate hostess. Mrs. Gertrude Doughty, president, conducted the business session, after which contests were won by Mrs. Sadie Andrus, Mrs. Elizabeth Clendenning, Mrs. Mary Blazer and Mrs. Bertha Wright.

Refreshments were served by the two hostesses, assisted by Miss Martha Belle Colledge. Covers were arranged for 23. Special guests were Miss Colledge, Mrs. Luella Mardis, Mrs. Roberta English, Mrs. Elizabeth Clendenning and Mrs. Blanch Moore.

Plans were made for a picnic to be held at Rock Springs park July 12 with Mrs. Maud Burson chairman.

⁂ ⁂ ⁂

Celebrating St. John's day, members of Friendship lodge 14, Star of Bethlehem entertained Tuesday night in the Odd Fellows' temple, West Sixth st., with Mrs. Sarah Manypenny hostess. The commander, Mrs. May Jones, was in charge of the business session, after which Mrs. Mary Bowyer sang "The Holy City." Assembly singing was accompanied by Mrs. Sarah Mountford.

Plans were made for a picnic July 12 at Thompson park.

Refreshments were served by the hostess, assisted by Mrs. Ann Watkin, Mrs. Maud Chetwin, Mrs. Annie Smith, Mrs. Mary Machin and Miss Jeanette Hardy.

Mrs. Mountford will be hostess at the meeting July 5.

⁂ ⁂ ⁂

Miss Ellen Smith of Los Angeles, was guest of honor at a 6 o'clock dinner given by Miss Ruth Stanford at the home of her sister, Mrs. Frank Laufenberger Jr., Pleasant Heights, Tuesday night. Covers were arranged for 14 at the table decorated with roses and sweetpeas. The hostess was aided by Mrs. Laufenberger and Mrs. Paul Ulbrich.

Games were the diversions of the social hours, trophies being awarded Miss Agnes Bonar and Miss Mildred Allison. Piano and vocal selections were given by Miss Edna Ward, Mrs. Wilbur Pittenger and Miss Evelyn Massey.

Out-of-town guests were Mr. and Mrs. Paul Ulbrich of Detroit, Mich.

⁂ ⁂ ⁂

Honoring Mrs. Harriet Anderson of the Mary Patterson Memorial, who will leave Sunday to make her future home in Jamestown, N. Y., Mrs. Mary Penny entertained a group of friends Tuesday night at her home in Market st. with a surprise farewell party. The honor guest was presented with a handkerchief shower.

During the informal social hours refreshments were served by the hostess, assisted by Mrs. Gus Burgess. Covers were arranged for Miss Mary Cullen, Mrs. W. W. Weaver, Mrs. Mary Potts, Mrs. Maud Kinkade, Mrs. Sue Mills, Mrs. Mame Harsha, Mrs. Maud Logan and Mrs. Burgess.

⁂ ⁂ ⁂

Mr. and Mrs. William Burbick of the Bell school district announced the marriage of their daughter, Miss Maud Blakeley Burbick, to Mr. Paul H. Adams of Woodlawn ave., East Liverpool. The ceremony took place Sunday morning at 9 o'clock in the Worthington, Pa., chapel with Rev. A. H. Barnett officiating.

A wedding breakfast was served in the home of Mr. and Mrs. Ray Klue in Worthington, after which Mr. and Mrs. Adams left for a honeymoon in New York and Pennsylvania. After June 26 they will reside at 680 Lincoln ave.

⁂ ⁂ ⁂

Mrs. Robert Heddleston was hostess to members of the United Mothers club Tuesday night at her home in Bradshaw ave. Mrs. Mentor Shenkel was in charge of the program, which included readings on "History's Greatest Mothers" by Mrs. Charles Kittridge, Mrs. J. E. Reil, Mrs. H. M. Lunsford, Mrs. Clarence Smith and Mrs. Shenkel.

Covers were arranged for 16 at the luncheon served by the hostess, assisted by Mrs. Paul Pattison, Mrs. Roy Thomas and Mrs. Robert Bowersock.

Mrs. Tom Enochs of Park Way will receive the club July 19.

⁂ ⁂ ⁂

Mrs. Edith Flora of Anderson blvd. announces the marriage of her daughter, Miss Evelyn A. Flora to Mr. Ralph R. Walker, son of Mr. and Mrs. A. R. Walker of Pennsylvania ave.

The ceremony was performed in Oakland, Md., on June 13. Mrs. Walker is a graduate of East Liverpool High school class of 1938. Mr. Walker is employed by the Pittsburgh Crucible Steel Co. at Midland.

Mr. and Mrs. Walker are at home at 1182 Pennsylvania ave.

⁂ ⁂ ⁂

Five and Four club members were entertained by Miss Adele Kinne, Division st., Tuesday night when two tables of bridge were in play. Trophies were awarded Mrs. Clarence Mountjoy and Mrs. Elmer Eppley. A traveling prize was awarded Mrs. Earl Beeler.

Luncheon was served by the hostess, assisted by her niece, Miss Betty Kinne.

Mrs. Earl Beeler of Minerva st. will receive the club July 5.

⁂ ⁂ ⁂

Four-H club of the Walker school met Tuesday night in the home of Gerald Ferguson, Campground rd., with William Plantz, vice president in charge of the business session. Mr. Charles Wilkinson and Mr. William Laughlin are club advisors.

Special guests were Charles Williams of Chester and Ralph Ferguson.

Ray and Tom McElroy of the Campground rd. will entertain the club at its next meeting.

⁂ ⁂ ⁂

Honoring Mr. Gerald Lloyd, who will leave July 2 on the S. S. Corinthia for a visit with relatives at Pitts Hill, Tunstall, Staffordshire, England, his wife entertained a group of friends Tuesday night at their home in Dresden ave. Music, games and dancing were the pastimes.

Covers were arranged for 16 at the luncheon served by Mrs. Lloyd, assisted by Mrs. Jack Trainer and Miss May Williams.

⁂ ⁂ ⁂

Celebrating the 93rd birthday anniversary of Mr. Jack Hare, a Civil war veteran making his home with his granddaughter, Mrs. Allie Campbell, in Fairview st., Chester, ladies of the Grand Army called at his home Sunday afternoon and presented him with gifts, flowers and an American flag.

⁂ ⁂ ⁂

Miss Helen Louise Kinsey, daughter of Mr. and Mrs. W. C. Kinsey of Ross Meadows, has returned to her home after completing her freshman year at Eastern Nazarene college, Wollaston, Mass., where she was awarded two scholarships for excellent work in music.

⁂ ⁂ ⁂

Members of the women's auxiliary of the Alfred Wedgewood Legion post 375 met in their East End headquarters Tuesday night, discussed business, enjoyed a lunch and called another meeting for July 5 when important business will be taken up.

⁂ ⁂ ⁂

Mary Blazer Missionary society of the Emmanuel Presbyterian church will meet Thursday afternoon in the home of Mrs. J. E. Toot, Park blvd., instead of with Mrs. Howard Thompson as previously announced.

⁂ ⁂ ⁂

Crusade union of the Women's Christian Temperance union will meet Thursday, June 30, in the First Church of Christ, instead of Thursday, June 23, as previously announced.

⁂ ⁂ ⁂

Personals

Miss Ellen Smith of Los Angeles is visiting her parents, Mr. and Mrs. Fred Smith, Riverview st.

Miss Margaret Jennings of Columbus is the guest of Miss Isabell Clouse, Gaston Place.

Mrs. Lester Thomas of Cleveland is visiting her parents, Mr. and Mrs. C. W. Jobson, McKinnon ave.

Dr. J. L. Brasher of Attalla, Ala., who has been visiting with Miss Aliene Campbell, Avondale st., left Tuesday to visit his son, Rev. J. Hendricks Brasher, pastor of the Covenant Methodist church in Philadelphia, Pa.

Miss Nannie and Miss Harriet Brown of Avondale st. have returned from a visit in Zanesville and Coshocton.

Mr. and Mrs. Paul Ulbrich of Detroit, Mich., are guests of friends here.

Mrs. Charles Kittridge has returned to her home in Huston ave. after visiting with her daughter, Mrs. Charles McKenna, in Springfield, and son, Mr. Albert Kittridge, in London, O. She was accompanied home by her granddaughter, Lillian Charlene McKenna, who will spend the summer here.

Miss Ellen and Miss Florence Mae McGraw of Morton st. are visiting Mr. and Mrs. C. S. McVey in Washington, Pa.

⁂ ⁂ ⁂

Wellsville Social Notes

Announcement has been made of the marriage of Mrs. Ruth E. McKee of Lisbon and Mr. Lester C. Anderson, son of Mr. William Anderson of Eighth st., Wellsville. The ceremony took place Saturday, June 11, in the parsonage of the Christian church at Lisbon with Rev. E. C. Lake officiating.

Previous to her marriage the bride was a caretaker in the courthouse. Mr. Anderson is engaged in horse training. They will make their home in Wellsville.

⁂ ⁂ ⁂

Young Matrons Class and the Missionary society of the Christian church met Tuesday night in the home of Mrs. Gladys Cartwright, Appian Way, with Mrs. Walker, Mrs. Florence Ryan and Miss Anna Pride Fultz associate hostesses. Mrs. Maud Crawford was leader and devotionals were in charge of Mrs. Edward Cook, Mrs. John Fultz and Mrs. Walker. Short talks were given by Mrs. Cook and Mrs. Kennedy.

During the business session the following officers were installed: Mrs. Sara Stewart, president; Mrs. Viola Weekley, vice president; Mrs. Helen Leatherberry; Mrs. Fultz, literary chairman; Mrs. Maud Crawford, program chairman; Mrs. Florence Ryan, social secretary, and Mrs. Minnie Whitaker, reporter.

Social hours were spent with contests, trophies being awarded Mrs. Maud Crawford and Mrs. George Kenney.

Refreshments were served by the four hostesses.

The next meeting will be held at the home of Mrs. Kenney, Springhill ave., with Mrs. Lillian Whitaker associate hostess.

⁂ ⁂ ⁂

Mrs. May Boothman entertained members of the Tuesday Afternoon Bridge club at her summer home in Oak Grove park, campground road, Tuesday afternoon. Three tables of contract were in play, trophies being awarded Mrs. George Patterson and Mrs. J. B. Blewett.

Mrs. Patterson will receive the club July 5 at her summer home in the Lisbon road.

⁂ ⁂ ⁂

Two tables of bridge were in play Tuesday night when Mrs. Lester Donnelly entertained members of the T. W. Bridge club at her home in Broadway. Honors were awarded Mrs. Harold Miller and Mrs. Joseph Porter.

Refreshments were served at the close of play.

Mrs. Howard Donnelly of Ninth st. will receive the club June 29.

⁂ ⁂ ⁂

Mispah class of the First Methodist Episcopal church will meet Thursday with Mrs. Norman Haught, Clark ave.

⁂ ⁂ ⁂

Epworth League of the First Methodist Episcopal church will hold a bake sale in the church, Main st., Saturday afternoon.

⁂ ⁂ ⁂

Wellsville Personals

Mrs. John Culp of Main st. is visiting with Mr. and Mrs. Donald Hoover, Toronto.

Mrs. Eva Snediker of Main st. was a Cleveland visitor Tuesday.

Mrs. Fred Musser of Riverside ave. is the guest of relatives in Cleveland.

⁂ ⁂ ⁂

Chester Social Notes

Miss Freda Sayre, daughter of Mr. and Mrs. S. J. Sayre and Howard Covert, son of Mr. and Mrs. H. J. Covert, were married in the parsonage of the Church of Christ Tuesday at 8:30 p. m. by Rev. L. A. Britton, the pastor.

The ring ceremony was used. The bride wore a navy blue lace dress with white accessories. The ceremony was witnessed by the parents of the bride.

Mr. Covert is employed by the Homer Laughlin China Co., at Newell. Mr. and Mrs. Covert will be at home in the Plate apartments in Virginia ave. after July 1.

⁂ ⁂ ⁂

The annual picnic of the First United Presbyterian church and Sunday school will be held at Shane's Grove on the Lincoln highway, four miles southeast of Chester Thursday afternoon and night.

Members have been asked to meet at the church in Carolina ave. at 2 p. m. Transportation to the picnic grounds will be provided. A basket dinner will be served at 6 p. m. In case of rain the picnic will be held at the church, the dinner to be served in the basement.

Mrs. William Oyster is general chairman. The social committee consists of Mrs. Doris Pugh, chairman, Mrs. Veryl Dean and Mrs. Claire Temple; recreation committee, Mrs. K. Glen Fleming, Mrs. Olive Michel, and Edward John, and transportation chairman, Hillary Johnston.

⁂ ⁂ ⁂

Twenty persons attended the meeting of the Loyal Daughters class of the First Church of Christ in the social rooms of the church Tuesday night. Mrs. Bess Hood, Mrs. Joseph Ferguson, Mrs. Nellie Poole, Mrs. Miriam Abrams and Mrs. Margaret Shaw were the hostesses.

The devotions were conducted by Mrs. Katherine Hollinger, the scripture read by Mrs. Grace Beckner. A vocal duet was given by Mrs. Nellie Poole and Mrs. Edna Culp. A reading and song were given by Lee Allen Culp and a prayer was offered by Mrs. Harrison Smith. The story of Flag day was given by Mrs. Culp. The business session was directed by Mrs. Edna Huff.

During a social hour games in charge of Mrs. Harrison Smith and Mrs. Fred Humme were enjoyed. Prizes were awarded Mrs. Joseph Ferguson, Mrs. Culp, Mrs. Huff and Mrs. Mildred Haney.

The next meeting will be a picnic the place and date to be announced later.

⁂ ⁂ ⁂

Members of the Weimer Bible class entertained with a steak fry in the home of Robert Stewart in the Lincoln highway Tuesday night. A softball contest was a feature. Twelve persons attended. The next meeting will be held July 19.

⁂ ⁂ ⁂

The Friendship class will entertain with a lawn fete supper at the First Methodist Episcopal church Thursday from 5 to 9:30 p. m. Proceeds will be used in the purchase of new church hymnals.

The committee in charge is made up of Mrs. Ethel Eppley, Mrs. Lela Werkheiser, Mrs. Mildred Johnston, Mrs. Maxine Morris, Mrs. Margaret Eppley and Mrs. Hazel Hayward.

⁂ ⁂ ⁂

Midland Social Notes

Members of the T. P. G. club were entertained Tuesday night in the home of Miss Marguerite Shovlin in Ohio ave. Following a business meeting games were enjoyed. Miss Mildred Milanovich won the prize for high score in shipwreck. Refreshments were served by Mrs. James Shovlin, mother of the hostess.

Miss Jean Powers will be hostess at the next meeting.

⁂ ⁂ ⁂

Mr. Richards, Industry, Pa. Scout leader, was a host of troop 2, Boy Scouts of Midland, at a meeting Tuesday night. The local Scouts were invited to join members of the Industry troop in a campfire hike to Look Out Rock above Industry Friday night.

A lesson on safety and rules of safety in the highways was given. Tests were conducted after which games were enjoyed. A number of the local Scouts will attend Twin Echo camp near Ligonier, Pa., this summer. The Midland troop was recently registered for the 10th consecutive year.

⁂ ⁂ ⁂

The Junior Catholic Daughters of America will feature a picnic and campfire program at Treadwell park tonight. A program of games and other entertainment has been arranged.

⁂ ⁂ ⁂

Mr. and Mrs. William Hutchman who will leave for their summer camp soon were honor guests at a hike conducted by a party of their friends Tuesday night. Those taking part were George and Evelyn Hall, Gale and Lester Moore, Carl Graham, Raymond Gilbert, Kathleen Shannon, Jean Moore, Mr. and Mrs. George Fulmer, Barnara Jankowski and Earl Smith of Midland and Jane Wushinski of Harrisburg.

⁂ ⁂ ⁂

Midland Personals

Jane Wushinski from Harrisburg is visiting her cousin, Mrs. George Fulmer in Midland ave.

Rev. Fr. Joseph J. Schneider is attending the second week of retreat at St. Vincent's college, Latrobe, Pa., this week.

David Jones and Arthur Llewelyn of Ohio ave. spent Tuesday with Pittsburgh friends.

Mr. and Mrs. James Scholl of Ohio ave. have as guests their young niece and nephew, Shirley Perrier and Gordon Lawson of Clairton, Pa.

⁂ ⁂ ⁂

Lisbon Personals

Mrs. Merle Ewing, North Market st., is a patient in the Salem City hospital.

Mrs. J. H. Howard is ill at her home on North Market st.

William A. Evans, former Lisbon resident, has been transferred from Zanesville to Providence, R. I. Mr. Evans is a member of the U. S. Army engineering corps.

County Superintendent W. E. Roberts returned today from Cedar Point where he has been attending a meeting of Ohio educators.

Miss Helen Prudner is visiting friends in Ashtabula.

Patriotic Square For City

BERKELEY, Cal.—The city council has decided to rename one of the city's squares "Constitutional Place" in honor of the sesquicentennial anniversary of the American Constitution.

Make This Model At Home

COOL DELIGHT. . . EASY TO SEW!

PATTERN 4793

BY ANNE ADAMS

Stay cool and collected all summer, no matter how much you dash about. Frocks like Anne Adams' new Pattern 4793 are a "must-have" for they will weather the heat to perfection. Imagine how flattering this style will be in a rajah-weave cotton or linen, or a soft printed crepe, silk, or rayon—you'll delight in its slim panel, soft bodice fullness and brief new sleeves. A grand Basic Dress, for you can vary its appearance each time you wear it, by changing about the belt, sash and other accessories!

Pattern 4793 is available in misses' and women's sizes 12, 14, 16, 18, 20, 30, 32, 34, 36, 38 and 40. Size 16 takes 3¼ yards 39 inch fabric and ½ yard contrast. Illustrated step-by-step instructions included.

Send 15 cents in coins or stamps (coins preferred) for this Anne Adams pattern. Write plainly size, name, address and style number.

Don't envy the smartness of other women—send for the new Anne Adams summer pattern book at once—and make the most flattering outfits you ever owned! You, and the children too, can have the season's favorite styles, in the newest fabrics—for very little money. Planning a stay at the beach? Remaining in town? No matter where you summer you'll want what is pictured. . . and that's everything from sand-and-sea togs to filmy dance gowns. Price of book 15 cents. Price of pattern 15 cents. Book and pattern together 25 cents.

Send your order to the East Liverpool Review pattern department, 243 W. 17th St., New York, N. Y.

SIDELITES Of LIFE

By The Associated Press.

Deserted Village

TITUSVILLE, Pa.—Pithole, ghost town where 18,000 persons lived during Pennsylvania's oil boom, lost its last resident today — at least tempororily.

Charles Bircteil, 86, was removed to a Titusville hospital with 20 gashes in his hand, bites of his pet dog. Pithole's last building, a church, was razed two years ago.

Embryo Epicure

KENOSHA, Wis.— Detectives think maybe they have a clue at last to the thief who has been filching bottles of milk from homes in a certain residential area. A milk wagon driver reported he found in an empty bottle a note in a childish scrawl requesting chocolate milk. "We like that better," the note read.

Hitch-Hikers' Paradise

DES MOINES, Ia.—Harry Stedman, city traffic engineer, complained that hitch-hikers were taking advantage of the traffic lights.

For the benefit of pedestrians, traffic lights on some streets have push buttons which make the lights change.

"Instead of thumbing rides," Steadman said, "they just push the button, stop traffic and then ask for a ride."

SIGNAL

Mr. and Mrs. Raymond Duke and daugher Eva were visitors of the former's parents, Mr. and Mrs. George Duke, Sunday.

Mr. and Mrs. George Morlan visited in Salem Tuesday afternoon.

Norma Jeanne and Richard Magill spent Monday with their grandmother, Mrs. Alice Magill of Columbiana.

Mrs. John Morris was a recent visitor at the home of her parents, Mr. and Mrs. J. F. Rudibaugh near New Waterford.

Mrs. George Meyers of Columbiana called on Mrs. J. J. Dickey recently.

Vernon Evans of Youngstown was a recent visitor with relatives here.

SEES OTTERS MULTIPLY

SAN FRANCISCO—Since the recent return of sea otters to the Pacific coast, Dr. Edmund Heller, director of the Fleschhacker Zoo, estimates that there are now probably 300 of them swimming in the ocean between Carmel and San Louis Obispo, each one with a skin worth $1,000.

PERMANENTS

Croquignole Permanent Wave $1.25

OTHER WAVES $1.95—$2.50—$3.50—$5.00—$6.50—$10.00

Shampoo and Set, 50c

PRISCILLA BEAUTY SHOPPE

LITTLE BLDG. PHON7 486

APEX REFRIGERATORS

Keep Food Indefinitely

TWO ZONES

• AIR CONDITIONED DEPARTMENT

• FROZEN STORAGE DEPARTMENT

• The new Apex Refrigerator actually performs new miracles in the safe home preservation of foods. It brings added convenience and new amazing economies to the American home. It is new, entirely different, vastly better. Apex air-conditioning keeps foods from drying out. Apex Frozen Storage keeps foods from spoiling. Keeps them fresh for months—and keeps them safely.

APEX Refrigerators

AS LOW AS $119.50

BUY DURING JUNE AND GET

FREE GIFT EQUAL TO 10% OF PURCHASE

Smith & Phillips

409 WASHINGTON STREET

New Purchase! Cool, Tailored, Fresh Color

Vacation Dresses

Be here promptly at 9 A. M. for best choice of the many Vacation Dresses. Sizes 11 to 56

$3.79

Buy a wardrobe of these dresses—and banish for this Summer one of your biggest vacation trials! These spun rayons are gems when it comes to wrinkling. They just don't. You take them out of your traveling bag — give them a little shake — hang them up —and the wrinkles vanish!

Dressmakers Bathing Suits

$1.95 to $6.95

METZ FUR CO.

119 W. Fifth St.

East Liverpool, O.

ICE

OPEN 12 NOON TO 10 P. M.

Golden Star Dairy

WILL OPEN FOR SERVICE THE NEW RETAIL

ICE DEPOT

TODAY

JUNE 22

Located

At Their New Garage

WEST SIXTH STREET

Next To International Truck Garage

PERMANENTS

2 For The Price Of 1

Reg. $7.50 WAVE .. 2 for $7.50

Reg. $5.00 WAVE .. 2 for $5.00

Machineless Reg. $5.50 WAVE .. 2 for $5.50

All Waves Complete

Regular Price Waves $1.50 up

VANITY BEAUTY SALON

• PHONE 624 •

Open Nites. 508 Market St.

EVERYONE LIKES THIS — — —

BUTTERSCOTCH CAKE

WITH BUTTERSCOTCH ICING

A rich Cake made with plenty of Creamery Butter, Eggs and Brown Sugar.

Every package is equipped with a SLICE-A-GRAPH—The easy convenient way to slice cake.

33c

PLACE YOUR ORDER NOW AT ANY INDEPENDENT GROCER

STOCKS RESUME BULLISH TREND

Profit Taking Urge Halted As List Advances Again

By The Associated Press.

NEW YORK, June 22.—Wall Street's bull forces broke through profit realizing today to start stock market prices up again in a resumption of the big toward push which started Monday.

Non-ferrous metals, rails, aircrafts, can concerns, farm implements and scattered specialties drew most of the attention. Metal shares were helped by higher prices for lead and zinc.

Quoted a point or more higher were St. Joseph Lead, Cerro de Pasco, Montgomery Ward, Woolworth, Youngstown Sheet & Tube, American Can, Continental Can, Westinghouse, American Tobacco "B," American Telephone, Loews, Air Reduction, Du Pont, Union Carbide, Douglas Aircraft, Boeing, International Harvester and Caterpillar Tractor.

Cotton and wheat were lower. Corn was about steady. Hides and rubber were sharply higher.

To buoy the more cheerful mood of trading forces was a variety of news tending to support the conclusion of some analysts that the business situation might be at bottom and prime for a reversal.

Besides lead and zinc, scrap steel at Pittsburgh also was quoted higher. The latter is considered by some a pointer indicating the course of activity in the steel trade.

Wall Street forces combing the news for explanations of the market improvement in recent sessions noted the two-point lift in steel operations for the current week over the previous seven days estimated by "Iron Age," as symptomatic of the "floor" being established by many economic barometers.

Analysts pointed out that the important index of electric power production, announced today for the week ended June 18, had shown a moderate decline, contrary to the upward trend to be expected at this season.

Second quarter earnings reports, soon to come to light, were a major subject of discussion.

CHICAGO GRAIN

CHICAGO, June 22. — Wheat prices at Chicago turned downward early today, despite relative firmness of Liverpool quotations. Favorable weather for domestic harvest operations attracted wide attention here, together with lack of any large export takings from North America.

Opening unchanged to ⅜c lower, July 77-77¼c, September 77⅜-⅞c, Chicago wheat futures continued to sag. Corn started unchanged to ¼c higher, July 57⅜c, September 58⅛c.

PITTSBURGH GRAIN

Prices quoted are wholesale and in car-lots.

Wheat—No. 2 red winter, local, 80-81c.

Oats—No. 1 white, 38-38½c; No. 2, white, 37-37½c; No. 3 white, 36-36½c.

Corn—No. 3 yellow, 67½-68c; No. 3 yellow, shelled, 66½-67c; No. 4 yellow, shelled, 64½-65½c.

EAST LIVERPOOL PRODUCE

Wholesale

Butter	28½c
Eggs (local fresh)	24c

Retail

Butter	33c
Eggs (local fresh)	28c

POULTRY

Heavy yearlings	22c
Springers	24c

YOUNGSTOWN PRODUCE

EGGS

Extra white	25c
Extras	24c
Firsts	23c

BUTTER

Firsts	30c
Rolls	29c

POULTRY PRICES

Leghorn hens	17-18c
Heavy hens	20-21c
Roasting chickens	20-21c
Heavy springers	23-24c
Leghorn springers	15-17c
Ducks	14-16c
Turkeys	24-26c

WHOLESALE DRESSED

Leghorn hens	21-25c
Heavy hens	28-30c
Roasting chickens	28-30c
Heavy springers	17-20c
Ducks	30c
Turkeys	22-24c
Leghorn springers	24-28c

PITTSBURGH PRODUCE

Butter—Firm; extra 27½c; standard, 26¾c; 89° score, 25½c; 88 score 24¾c.

Eggs—Unsettled; nearby current receipts, 19¾c; extra firsts, 21½c; white, extras, 22c.

Poultry—Easy; heavy hens, 21-22c; Leghorn hens, 16-18c; old roosters, 12-13c; turkeys, hens, 20-22c; old tom turkeys, 16c. Ducks and geese, 13-15c; stags, 16-17c; Rock broilers, 21-23c; Red broilers, 19-20c; Leghorn broilers, 17-18c.

CLEVELAND PRODUCE

CLEVELAND, June 22.—Butter unsettled; creamery extras in tubs 31 lb.; standards 29½.

Eggs unsettled; prices paid shippers in 100 cast lots. Furnished by the Cleveland butter and egg board. Extras 57 lbs. and up, candled light, yolks clear, 21 a dozen; extra firsts 56 lbs. and up, 19½; current receipts 55 lbs. and up 18½-19 a dozen.

Live poultry weak, fowls, heavy 20 a lb.; medium fowls 19; Leghorn fowls 17; Leghorn broilers 2½ lbs. and up 17; light fowls 15; fancy Rock broilers 5 lbs. and up 23; under 3 lbs. 19; No. 2, 12; broilers colored 3 lbs. and up 20; Leghorn broilers under 2 lbs. 15; young ducks 6 lbs. and up 15; ducks, average run 13; small 12; old roosters 14; Leghorn 12.

Local fresh dressed poultry weak; heavy fowls 27; medium fowl 26; ducks 24; Leghorn fowl 23; large broilers 30; Leghorn broilers 25; average weight broilers 28.

Government graded eggs U. S. extras large white, in cases 27; U. S. standards large in cases 23½; mixed U. S. extras and standards medium white, in cases 21.

Potatoes old 2.00-2.20 a sack of 100 lbs.; new 1.75-2.50 a sack of 100 lbs.; in barrels 3.00-3.25.

Sweet potatoes—1.90-2.25 a bu.

Asparagus—8-lb. baskets 60c-75c.

Beets—Bundles 4c-6½c.

Cabbage—24-qt. baskets 40c-60c.

Cauliflower—24-qt. baskets 50c-60c.

Carrots — Baskets, doz. bunches 50c.

Celery—2 doz. stalks 65c-90c, 1 doz. thirds 65c-90c.

Cherries—32 qts. sour $2.00-$3.00.

Cucumbers—Per doz. 35c-40c.

Lettuce—Baskets, leaf 25c, big Boston 35c-40c, Iceberg 50c-75c.

Mushrooms—Pts. 10c-12c.

Parsley—Pks. curly 40c-50c.

Onions—Doz. bunches 60c-85c.

Peas—½-bu. 50c-75c.

Radishes—Baskets, 2 doz. 25c-40c.

Spinach—24-qt. baskets 25c-35c.

Strawberries—Per 32 qts. $3.00-$4.75.

Tomatoes—8-lb. baskets, medium 60c-65c.

PITTSBURGH LIVESTOCK

PITTSBURGH, June 22.—Hogs, 1,200; steady; good and choice 170-225 lbs. $9.40-.50; heavies $8.00-$9; 130-140 lbs. $9.25; sows $7.75 down.

Cattle 200; nominal; top steers Monday $10.25; calves 200, slow, steady; good and choice vealers $8.50-$9.00.

Sheep 300, steady good and choice spring lambs mostly $10.00-.25; old crop lambs quoted $7.00 down; good sheep $4.00-.25.

CLEVELAND LIVESTOCK

CLEVELAND, June 22.—Cattle 250, steady; steers 1,250 lbs. up choice to prime $9.50-$10.25; 750-1,100 lbs. choice $9.00-.75; 650-950 lbs. good $8.50-$9.50; 900-1,200 lbs. $8.00-$9.00; heifers 600-850 lbs. good $7.00-$8.00; cows all weights good $6.00-.50; bulls butchers $6.00-$7.00.

Calves 500, strong; prime veals $9.50-10.50; choice veals $8.50-$9.50.

Sheep and lambs 500, active; choice spring lambs $9.00-$10.00; good $8.00-$9.00; wethers, choice $4.00-.50; ewes, choice $3.50-$4.00.

Hogs 800, 5c higher; heavy 250-300 lbs. $8.65-$9.10; good butchers 180-220 lbs. $9.40; yorkers 150-180 lbs. $9.40; pigs 100-140 lbs. $8.50-$9.25.

Marietta Memorial Approved

WASHINGTON, June 22—Ohio members of congress were advised today the President had approved erection of a $3,800 commemorative memorial in Muskingum park, Marietta, as a Works Progress Administration project. It was sponsored by the northwest territory celebration commission.

Couple Marks Golden Wedding Anniversary

FIFTY years of married life were celebrated by Mr. and Mrs. Isaiah N. Tice of 1639 Globe st. Tuesday night when 53 relatives gathered for a surprise party at their home.

Mr. and Mrs. Tice, who have lived in East End for 40 years, were married June 21, 1888 at New Matamoras, O., their home town. Mr. Tice was employed with the traction company here for the first years in East Liverpool, but has been engaged in the grocery business at 1646 Pennsylvania ave. for the past 25 years.

They are the parents of nine children; Marvin, Earl, Edward, Harry, Robert, Avis, Mrs. Claire Hammond and the late Florence and Lawrence. All are of East Liverpool. There are also 20 grandchildren and three great-grandchildren.

The relatives gathered at the Tice home Tuesday night at 8. Music and games were the pastimes, and refreshments were served by Mr. and Mrs. Amos Tice, assisted by Miss Grace Tice, Miss Alberta Cooper, Mrs. Claire Hammond and Mrs. Robert Tice.

Mr. and Mrs. Tice received many gifts, telegrams and greetings from absent friends and relatives.

Mrs. Tice was born Lydia Goodman in New Matamoras. She is now 67. Mr. Tice is 73.

Those present were Mr. and Mrs. M. M. Tice and family, Mr. and Mrs. H. G. Tice and family, Mr. and Mrs. Robert Tice and family, Mr. and Mrs. Claire Hammond and family, Earl Tice and family, Mr. and Mrs. Ed Tice and family, David Tice, Mr. and Mrs. S. E. Goodman, Mr. and Mrs. C. M. Goodman and family, Mr. and Mrs. J. A. McKinnon and family, Mr. and Mrs. C. E. Wynn and family, Mr. and Mrs. C. E. Goodman, Mr. and Mrs. R. R. Kevan, Mr. and Mrs. Floyd Tice and Mr. and Mrs. H. E. Tice. From out of town were Mrs. Howard Renny and daughter, Norma Jean.

LEHMAN

(Continued from Page One)

man who last year left the ranks of his unconditional supporters after espousing many new deal policies?

(3) Republican leaders, encouraged by Lehman's withdrawal from the gubernatorial field, predicted election of their first governor since 1922. Said Republican state Chairman William S. Murray: "This clinches it. We will sweep the state."

Dewey May Be Drafted

(4) Possibility grew that Manhattan's prosecutor, Thomas E. Dewey, may be drafted as the Republican gubernatorial nominee.

(5) Tammany Hall's reform leader Jeremiah T. Mahoney and Judge George Gordon Battle, also active in Tammany, said that both Lehman and Bennett would have Tammany support "if they win the respective nominations."

(6) Friends of New York's Republican-Fusion Fiorello La Guardia, with whom Lehman disputed New York's relief needs last winter, were reported to have protested to the President against Lehman's possible nomination.

Lehman's term as governor expires next Dec. 31.

He came to the governorship in 1933 as successor to the newly elected President Roosevelt, after having been the latter's lieutenant governor for four years, and was reelected two years later. In 1936, after announcing intention to retire to private life, he responded to a draft movement launched by Roosevelt followers and was chosen for a third term.

MAN BOUND TO JURY ON CAR THEFT CHARGE

Clarence Lacey of Smith's Ferry was bound over to the grand jury on charges of stealing an automobile today following a hearing in municipal court.

Lacey was arrested in a car stolen from the Dawson funeral home Sunday night by Patrolman John Richards in the Pennsylvania ave. ext. The driver of the car escaped and is still being sought by Ohio and Pennsylvania police.

Lacey claimed he did not know the car was stolen when his friend had taken him for a ride. His 13-year-old son, Jack, testified that his father had been in Smiths Ferry at the time of the theft.

Bond was set at $2,000. Lacey was removed to the county jail today, where he will be held unless he is able to furnish the bond.

YOUTH BADLY BURNED IN CAMP STOVE BLAST

Special To The Review.

SALEM, June 22.—Roy Holbrook of Akron was in critical condition in Salem City hospital today from burns suffered when a gasoline stove exploded late Tuesday at a boy's camp near Berlin Center.

Holbrook, 17, son of Mr. and Mrs. R. D. Holbrook, was showered with flaming fuel and severely burned about the face and body.

He is the nephew of Rev. and Mrs. E. L. Greer of East Lincoln way, Lisbon.

YOUNG G.O.P. WOMEN ORGANIZE LOCAL CLUB

A Young Women's Republican club was organized Tuesday night in the club rooms of the Young Men's Republican club in the Metz building.

Temporary officers were elected, with Miss Ruth Deidrick as chairman, Miss Helen Lange, secretary, and Mrs. Robert McVey, Miss Elizabeth Brokaw, Miss Beatrice Dimmerling and Miss Alma James as the membership committee. Eighteen members attended. The next meeting will be announced.

SIX EAST LIVERPOOL BOYS TAKE 'OFFICES'

Youths Inducted Into Jobs At Legionnaires' State

Six East Liverpool boys attending the Buckeye Boys' State at the state fairgrounds in Columbus were inducted into city or county offices at inauguration ceremonies Tuesday.

Jack McCutcheon became engineer for mythical Galbraith county; Richard Hall, chief of police for the city of Campbell; Winston McHenry, representative for the city of Cobb; Charles M. Warner, councilman for the city of Darlington, and Lewis Kidder and Robert Finley, solicitors, the former for the city of McCraw and the latter for the city of Patterson.

Approximately 713 of the 742 boys registered at the camp were candidates for municipal, county or state offices at the election conducted Monday. The Federalist party captured a majority of the offices, the Nationalists electing but one state candidate, Paul Young of Cincinnati being named lieutenant governor.

James Ferriman of Elyria was named governor of the "state;" Clay Wilson of Dayton, secretary of state; James McCarrell of Steubenville state auditor; James Stubbs of Middletown, treasurer, and Eugene Bright of Toledo, attorney general.

The winners were sworn into office by Supreme Court Judge Arthur H. Day. The new officers will rule the "state" until the close of the camp Tuesday. The camp is sponsored by the Ohio American Legion to teach citizenship to Ohio youth.

BENSON LEAD GROWS IN MINNESOTA RACE

Has Commanding Margin In Battle For Governor

By The Associated Press.

MINNEAPOLIS, June 22.—Gov. Elmer A. Benson today held a commanding lead over former Gov. Hjalmar Petersen, his opponent in a bitter race for nomination as Farmer-Labor candidate for governor, as incomplete returns from Monday's primary election straggled in.

Leadership of the state's dominant political party was at stake in the voting, which, for a time, see-sawed to give the advantage first to one, then to the other candidate.

With returns in from 3,169 of the state's 3,739 precincts, the vote stood 187,413 for Benson, and 178,333 for Petersen.

A close race also was in progress in the Democratic party, with Thomas Gallagher, young Minneapolis attorney, holding about a 2,500-vote margin over the nearest of five opponents for the gubernatorial nomination, Fred Schilplin, St. Cloud publisher.

Returns from 3,116 precincts gave Gallagher 19,694; Schilplin 16,958.

Leading the Republican field of four, Harold Stassen, Dakota county attorney, had an apparently unbeatable advantage over Martin Nelson.

POTTERS

(Continued from Page One)

to take a train from Pittsburgh.

Additional delegates appointed for the convention follow:

Local 22 of East Liverpool: Harold Young; Roland McNicol, alternate.

Local 108 of Bedford, O.: William Morgan; Charles Cobb, alternate.

Local 133 of New Castle, Pa.: Friend Moffett.

Local 140 of East Liverpool: Ray Unger.

FIELD DAY

(Continued from Page One)

Dan club who will attend the field day.

Bob McHenry, chairman of the entertainment committee, has promised a loud speaker broadcast of the Louis-Schmeling fight if rain interferes with their scheduled performance tonight.

A. A. Wells is general chairman of the committees in charge of the event.

DEATHS and FUNERALS

James B. Seckman

James Body Seckman, 59, died in his home in Anderson blvd. Tuesday at 3:45 p. m.

He was a son of Daniel and Louisa Morris Seckman and has resided in East Liverpool for about 26 years. He was formerly employed as a presser for the R. Thomas & Sons Co. He was a member of the Church of the Nazarene and also of the Men's Bible class.

Mr. Seckman leaves his widow, Mrs. Catherine Seevers Seckman; one daughter, Miss Audrea V. Seckman, at home; a niece, Dorothy May Seevers who made her home with him; his step-mother, Mrs. Nancy Seckman of Middlebourne, W. Va., and six brothers, T. M. and S. C. Seckman of Alma, W. Va., W. L. Seckman of Clarksburg, W. Va., A. D. Seckman of Youngstown, O. C. Seckman of Middlebourne, W. Va., and C. D. Seckman of Canal Fulton, O.

Funeral services will be held in the Martin funeral home Friday at 2 p. m. in charge of Rev. J. Howard Sloan of East Liverpool, former superintendent of the Pittsburgh district of the Nazarene church. Burial will be made in the Calcutta United Presbyterian cemetery.

Friends may call at the Martin funeral home tonight or Thursday night.

John Draper

John Draper, 65, died at his home in 705 Bradshaw ave. early today.

He was born in Mineral Ridge, a son of George and Anna Phillips Draper. He has resided in East Liverpool for about 47 years. He was a kiln-hand by trade, having retired about 10 years ago.

Mr. Draper was a member of the First Christian church and of the Bethany Bible class. He was a member of lodge 65, I. O. O. F. at Ravenna.

He leaves his widow, Mrs. Mima Jones Draper; two sons, Harry S. Draper of East Liverpool and C. Alvin Draper of Fairmont, W. Va.; three sisters, Mrs. Joseph Naylor of Wellsville, Mrs. Elizabeth Rolly of Cleveland and Mrs. Margaret Jones of Steubenville.

Funeral services will be held in the Martin funeral home Saturday at 2 p. m. in charge of Rev. D. Park Chapman, pastor of the First Church of Christ. Burial will be made in Riverview cemetery.

Friends may call at the Martin home Friday.

George S. Wickline

George S. Wickline, 84, former resident of Glasgow, Madison township, died in the home of his daughter, Mrs. Anna Myers in Pittsburgh Monday, relatives have been notified.

Mr. Wickline was a son of Mr. and Mrs. Frank Wickline, pioneers in the Glasgow district. He was a mill worker by trade but has been retired for many years. He leaves several sons and daughters and a number of nieces, nephews and cousins in Wellsville and East Liverpool.

Funeral services will be held in the Clever and Stover funeral home in 534 Island ave., McKees Rocks, Thursday at 2:30 p. m. Burial will be in Pittsburgh.

Mrs. Osa Abrams

ROGERS—Mrs. Osa Abrams, 45, wife of Edward Abrams of near here, died in the East Liverpool City hospital Tuesday at 3 p. m. following a brief illness.

Mrs. Abrams was a member of the Asbury Methodist Episcopal chapel near Chester.

Besides her husband she leaves one daughter, Mrs. Donald Lones of East Liverpool; one son, Carl Abrams of East Liverpool; her mother, Mrs. T. B. Allison of Pughtown; three sisters, Mrs. A. G. Hallett of East Liverpool, Mrs. Carl Allison and Mrs. Earl Herron of near Pughtown; four brothers, Ennis Allison of near Pughtown and Wilford, Gary and Clyde Allison of Chester, and one granddaughter.

Funeral services will be held in the home on route 7, a mile north of here, Friday at 2 p. m. Burial will be made in Locust Hill cemetery near Chester.

Friends may call at the home.

Miss Eva McGeehon

EAST PALESTINE — Miss Eva McGeehon, 54, died at 9:45 p. m. Tuesday in her home on East Market st.

Miss McGeehon was born April 17, 1884, the daughter of James and Sarah McGeehon at Enon Valley, Pa. She is survived by a brother, Malvin McGeehon here.

The body was removed to the Van Dyke mortuary for funeral services Friday at 2 p. m. Rev. Sweet of the Enon Valley United Presbyterian church will officiate. Burial will follow in the White church cemetery at New Galilee.

SPENDING

(Continued from Page One)

The new funds are supposed to last until next March 1.

How Congress Split Up Spending-Lending Grant

WASHINGTON, June 22. — This is how congress split up the $3,750,000,000 in the spending-lending bill approved by President Roosevelt:

$1,425,000,000 for works relief jobs for 3,000,000 persons until March 1, 1939.

$965,000,000 for public works projects under PWA, expected to provide a year's work for 1,000,000 persons.

$300,000,000 for the slum-clearance, low-cost housing program.

$212,000,000 for farm "parity" payments.

$175,000,000 for farm rehabilitation loans and grants to more than 600,000 farm families.

$100,700,000 for rural electrification.

$75,000,000 for the National Youth Administration to aid 600,000 persons of school ages.

$25,000,000 to start a three-year federal public building program that eventually will cost $130,000,000.

$6,000,000 for the Puerto Rico Reconstruction Administration.

$30,000,000 for administrative costs and numerous administration agencies.

Codreanu Begins Jail Term

BUCHAREST, Rumania, June 22.—Corneliu Zelea Codreanu—his dream of establishing a Fascist state in Rumania shattered at least temporarily—was taken to Doftana prison in Prahova today to start serving a 10-year sentence for high treason.

GRAND JURY CHARGES NET $8,250 IN FINES

53 Indictments Returned In Recent County Sessions

Special To The Review.

LISBON, June 22—Grand jury gambling probes including the investigation just ended and the one initiated last fall, resulted in the return of 53 indictments and the collection of $8,250 in fines, exclusive of costs, according to a report compiled today by George Curran, county detective.

Eight of those indicted were from East Liverpool, five from Lisbon and the balance from other sections of the county. There were 23 bills returned against slot machine operators, 13 for number writing, three for permitting gambling, three for advertising a lottery, nine common gamblers and one for operating a race book.

One secret indictment has not been served because the individual can not be found.

NATIONAL STEEL RATE SHOWS WEEKLY GAINS

Special To The Review.

NEW YORK CITY, June 22.—The national steel production rate continued gaining and ingot output is now at 28 percent of capacity, up two points from last week and three points above the 25 percent rate of two weeks ago.

According to "Iron Age" summary, the industry feels this strengthening indicates the summer business will not be as slack as expected.

The Wheeling-Weirton area was up three points to 43, Chicago up a point to 24½, Youngstown up four points to 27 and Detroit up 10 points to 29½. The Cleveland-Lorain area dipped a point to 22.

John Golden, American playwright and producer, has composed more than 1,000 songs.

SPECIAL
2 WEEKS ONLY
Miss Allie Mowery of Spencer, W. Va., will be at the Mode Paree Beauty Shoppe for two weeks demonstrating the Gaberileen Machine . .

Reg. $7.50 PERMANENT Will Be Given For All Work Guaranteed $5.00
MODE PAREE BEAUTY SHOPPE
For Appointment
PHONE CHESTER 2682-R

Dethol
DEATH TO ALL BUGS

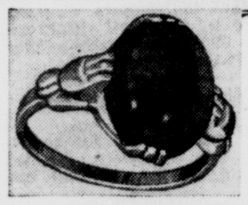

Artistic Lines—Graceful Curves
Fascinating Individuality!
FAITH QUALITY LADIES' RINGS have a charm all their own — fashioned by expert craftsmen.
Come and see our display of latest creations in finger bands.
J. H. MORTON JEWELRY STORE
Established In 1900 M. R. MORTON, Prop.
135 West Sixth Street. Phone 1804

Smooth-Cool and Thrifty
VACATIONS
To all America in the luxurious GREYHOUND SUPER-COACH
Baltimore $6.15
6 Convenient Schedules Daily

Louisville, Ky	$6.35	Columbus	$3.25
Toledo, Ohio	$3.50	Cleveland	$1.90
New York	$7.65	Indianapolis	$5.90

Big EXTRA Savings on Round Trip Tickets
GREYHOUND Lines
BROADWAY TERMINAL
Broadway Phone 89

Everybody BENEFITS
—yes, everybody benefits when they ride VALLEY MOTOR BUSES. Their pocketbooks are a hundred-fold better off. Their savings account can be planned profitably. It's a quicker way to financial gain.
More practical folks are leaving their cars at home and riding VALLEY BUSES—regularly—the one big solution to their expense problems.

★
From the Diamond: Every hour to MIDLAND and BEAVER—every three hours to TORONTO and STEUBENVILLE. Call 276-R for Trolley and Bus Information, Rates, Schedules, Connections, Reservations, etc.
★

When should a family get a Loan?
● Before you borrow, make sure of two things. Will a loan help you get out of the red or will it get you in deeper? If you do borrow, will you be able to repay your loan? When a loan will help the borrower Household lends from $20 to $300 on the helpful business-like Household Finance plan described below.
Don't Get a Loan until you read these features of the Household Finance plan
1. If you can make regular monthly payments, Household Finance invites you to apply for a loan of $20 to $300 on furniture, car or plain note.
2. Small monthly payments. Take up to 20 months to repay.
3. No co-makers required. No wage assignments.
4. Quick action—no tedious waiting.
5. Monthly charge—3% on balances of $100 or less, 2% on balances above—is less than the lawful maximum on all loans above $100.
6. Pay charges on unpaid balance only.
7. No credit inquiries of friends or relatives.
"Doctor of Family Finances"
HOUSEHOLD FINANCE Corporation
509 Market Street, 2nd Floor
On the Diamond
Phone: Main 324, East Liverpool
Loans made in all nearby towns in West Virginia, Pennsylvania and Ohio.
LOCALLY MANAGED OFFICES IN PRINCIPAL CITIES
Hear EDGAR A. GUEST Wednesdays, CBS. Also Musical Clock—WJR.

EAST LIVERPOOL'S LARGEST FAMILY SHOE STORE

FEEZE FLEX SANDALS
Cool, Comfortable White Sandals, with Cuban Heels. All Styles and Sizes.
98¢
SALE! WOMEN'S WHITE SHOES
Better grade summer footwear. All styles and heel heights included.
$1.49
SPECIAL!
Ladies' Black Patent Novelties and Sandals. Broken Sizes.
50c
300 PR. WHITES
Women's Summer Footwear. Plenty of Styles. Broken sizes.
$1.00
Women's Satin BRIDGE SLIPPERS With Heels
50c
Shoes For The Entire Family
SIFF'S
514 MARKET ST.
SLIPPERS ZAPON
With heels. Red, blue or black.
39c

SPORTS
EAST LIVERPOOL REVIEW

Grunt, Groan Intelligence

THE grunt and groan industry will profit intellectually if a trio of wrestlers from Penn State college continue their sport after leaving school. The three wrestlers attained the highest possible academic rating during the first semester of the year just closed.

80,000 EXPECTED TO WITNESS LOUIS-SCHMELING BOUT TONIGHT

Wells Trio Must Bear Down Today

Special To The Review

COLUMBUS, June 22.—East Liverpool's three representatives in the annual Ohio Amateur golf tournament, which started over the Scioto Country club course here Tuesday, Joe Wells, Junior and Senior, and W. E. Wells, turned in identical scores, 81, in the opening qualifying round and today were forced with the necessity of bearing down in order to gain a place among the select 32 who will start match play Thursday.

Bob Servis of Dayton, thrice-medalist in the Ohio Amateur play, led the field at the end of the 18 holes with a par-smashing 70, three strokes ahead of Dan Carmichael and Allen Rankin, both of Columbus.

Scores registered by the field of 132 simon-pures competing in the tournament indicated that 158 would probably be necessary for qualification in the match play.

Thus, the Wells trio was aware of the fact that each member would have to pare at least four strokes off his Tuesday score to get into the play. Joe, Jr., and W. E. Wells each took 41 going out and came in with 40, while Joe, Sr., went out with 40, and came back with 41. Ev Hall, also in Columbus for the meet, was forced to drop out, having sprained an ankle before the qualifying started.

Servis first led the qualifiers in 1933 at Springfield when he won the crown. Last year at Canton Servis again topped the qualifiers, but since he qualified automatically as champion, he turned the medal over to second-place Eddie Meister of Cleveland, who then reached the finals only to lose to McCarthy.

McCarthy, automatically placed at No. 1 in the match play brackets, did not play the first round of the qualifier, but hoped to get in a practice round today before the heavy shooting starts in the match play division Thursday. He took a twilight tour of the layout yesterday.

The 31 low scorers for the 36-hole qualifying grind join McCarthy in the match play rounds, and indications were that a total of 158 or 159 would be necessary to make the grade.

McCarthy was an odds-on choice to retain his crown, with his greatest opposition coming from Servis, Carlin Short of Akron and Johnny Florio and "Hammy" Hedges of Columbus.

Fleetwing Softball Team Tops Republicans In Loop Contest

There seems to be no stopping the Fleetwing Gas team, first-half champions in the East Liverpool City Softball league.

Other teams may get more hits and make less errors but they just can't stop them.

That was the case with the Young Republicans Tuesday, who collected 10 bingles to the Gas boys' six and erred but twice to the foe's thrice, but dropped the encounter, 2-1, when the leaders pushed over a pair of markers in the sixth.

The Young G. O. P.'s snared their run in the opening frame, but after that Mose Goodballet scattered their hits sufficiently to nullify them. Mose, himself, hit a double as did McNutt of the losers. Hap Fullerton pulled an almost certain hit out of the clouds in the seventh to stop what looked like might be a Republican flurry.

Brindley's Tavern spurted in the eighth and 10th to down McHenry's Grocers, scoring two in each of those frames after trailing 5-3.

Lamp was nicked for 10 hits but the Taverns collected 12 off the McHenry flinger, Pollock, with four for five, led the hitting.

A league meeting has been called for tonight at 7:30 at the Trotter Chevrolet garage. Entry fees for the second half must be turn-in at the meeting. The protest board will also meet with the officials, sponsors, managers and captains.

THE STANDINGS

Teams	W.	L.	Pct.
Fleetwing Gas	2	0	1000
Brindley Tavern	1	0	1000
Young Republicans	1	1	500
McHenry Grocers	1	1	500
Trotter Chevrolet	0	1	000
Knights of Columbus	0	2	000

YESTERDAY'S RESULTS

Fleetwing 2, Young Republicans 1.

Brindley Tavern 7, McHenry Grocers 5.

GAMES TODAY

Knights of Columbus vs. Trotter Chevrolet at Shively's field.

G. O. P.	R.	H.	Fleetwing	R.	H.
E. English	1	2	Seevers	0	0
Reese	0	0	Standley	0	1
Unger	0	1	T. Treleven	0	1
McNutt	0	2	Grice	0	0
P. English	0	2	Fullerton	0	0
Brandt	0	0	H. Treleven	0	0
Booth	0	3	Crumbley	0	1
McBride	0	0	Brown	0	0
Howell	0	0	Russell	0	0
P. Smith	0	0	Goodballet	1	1
			O. Nesselr'e	0	1
			Davis	1	1
Totals	1	10	Totals	1	6

Score by innings:

G. O. P.	100 000 000—1
Fleetwing	000 002 00x—2

Two-base hits—Goodballet, McNutt.

Brindley	R.	H.	McHenry	R.	H.
Steffen	1	2	P. Mackey	1	1
Pollock	3	4	White	1	1
Dashler	2	2	N. Hilditch	0	2
Dietz	0	1	Sullivan	0	1
Colledge	0	0	Wilson	1	0
Rose	0	1	J. Mackey	1	1
Swoger	0	0	Dailey	0	2
Cullen	0	0	Rainey	0	1
Renolds	0	0	Delaney	0	0
Lamp	1	2	Machin	0	0
			Gooding	0	0
			Green	1	1
Totals	7	12	Totals	5	10

Score by innings:

Brindley Tav.	201 000 020 2—7
McHenry Groc.	100 012 001 0—5

Two-base hits—Dashler, Rose. Three-base hits—P. Mackey, J. Mackey.

The Holland tunnel between New York and New Jersey is 9,250 feet long.

Florists Vs. Eagles

GUY DIGMAN'S Riverview Florists and Rudy Halpate's Eagles meet today at 5:30 on the Columbian park in their second Columbiana County Amateur Baseball league encounter of the current campaign.

Aside from the usual rivalry that exists between the two local teams, the game stacks up as a battle for blood on account of circumstances surrounding the coming stretch drive of the league's first-half championship race.

The Eagles retain a mathematical chance of finishing in a deadlock with Lisbon for top honors and will not surrender that chance without a struggle. The Florists, the only team in a position to oust Lisbon from the leadership, also is primed for a victory, especially after Monday night's tie game with the leaders.

SHIPPINGPORT DOWNS ALIQUIPPA OPPONENT

The Shippingport baseball club Tuesday handed the Manhattans, fast Negro outfit from Aliquippa, a 6-3 thumping on the latter's lot.

Tynchuck did the flinging for the Shippingport nine, stopping the foe with six hits. Carnegie and L. Hayward hit doubles.

Ship'g'p't	R.	H.	Manhat'n	R.	H.
P. Wright	0	0	J. Bell	0	0
Marker	1	0	L. Bell	0	0
Brown	2	1	Morris	0	1
L. Hayward	0	1	W. Glenn	0	0
S. Hayward	2	1	Glenn	1	1
B. Wright	0	0	Griffett	0	0
C. Wright	0	1	C. Smith	1	2
Campbell	0	0	R. Smith	1	1
Morrow	0	0	Miller	0	0
Carnegie	0	1	McKinsey	0	1
Tynchuck	1	1	Glen	0	0
Totals	6	6	Totals	3	6

Score by innings:

Shippingport	011 000 4—6
Manhattan	010 020 0—3

Two-base hits—Carnegie, L. Hayward.

UNITY GROUP TO HEAR OHIO SESSION REPORT

Special To The Review.

EAST PALESTINE, June 22. — Otto Lackner, vice president of the Unity Township Fish and Game club, returned today from Columbus where he attended a meeting on conservation sponsored by the state game department.

Mr. Lackner will report on the meeting when club members gather for their meeting Friday night at the K. of P. hall.

Thursday morning the members will continue a dam-building project along Bull creek. Several dams were constructed early this month and it is planned to build others as reserve dams.

There is no such country as Holland. The official name for the little diked-in land which has one of the world's greatest colonial empires is The Netherlands. Holland is the name of one of its provinces.

The Key to Real Enjoyment

Choicest HAVANA made MILD—

by the uncopyable blend with other costly tobaccos

EL PRODUCTO CIGARS

What Size Please? 10¢ to 25¢

for real enjoyment

G. H. P. Cigar Co., Inc. Phila., Pa.

AMERICAN BEAUTY CIGAR CO., INC. TORONTO, OHIO BELL PHONE 100

DUSKY CHAMP'S WISER NOW—

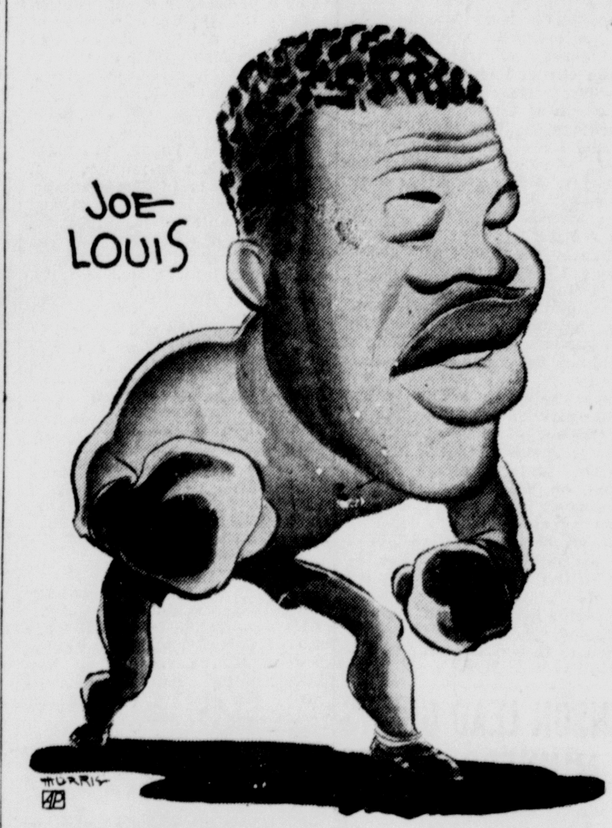

HOW THEY STAND

American League

	W.	L.	Pct.
Cleveland	34	20	630
Boston	33	23	589
New York	31	22	585
Washington	31	29	517
Detroit	29	29	500
Philadelphia	24	30	444
Chicago	19	32	373
St. Louis	18	34	346

YESTERDAY'S RESULTS

New York .. 003 000 200— 5 7 1
Cleveland .. 200 002 60x—10 14 2
Ruffing, Andrews and Dickey.
Feller and Hemsley.

Boston ..... 001 003 031—8 12 1
Detroit ..... 100 000 200—3 7 2
Wilson, Ostermueller and Desautels.
Bridges and York.

Boston ..... 002 000 020—4 10 0
Detroit ..... 203 000 00x—5 7 1
Wagner, McKain, Dickman, Bagby and Peacock.
Lawson, Pffenberger and York.

Philadelphia . 000 000 200—2 5 1
St. Louis .... 011 210 00x—5 11 0
Ross, E. Smith and Hayes.
Hildebrand and Heath.

Washington .. 020 020 201—7 10 0
Chicago ..... 000 000 000—4 5 0
Kelly and R. Ferrell.
Lee, Rigney, Knott and Schlueter.

GAMES THURSDAY

New York at Cleveland.
Philadelphia at St. Louis.
Boston at Detroit.
Washington at Chicago.

National League

	W.	L.	Pct.
New York	34	22	607
Cincinnati	31	22	585
Chicago	34	25	576
Pittsburgh	29	23	558
Boston	27	24	529
St. Louis	23	30	434
Brooklyn	23	33	411
Philadelphia	14	36	280

YESTERDAY'S RESULTS

Pittsburgh 9, Brooklyn 3 (Night game).

Cincinnati .. 000 300 300—6 8 2
New York .. 100 100 000—2 4 0
Weaver, Walters and Lombardi.
Hubbell, Brown and Danning, Mancuso.

St. Louis ... 000 001 000—1 5 4
Boston ..... 003 000 00x—3 6 0
McGee, Harrell and Owen.
Turner and Mueller.

Chicago .... 001 201 000—4 8 3
Philadelphia. 000 002 100—3 7 1
Epperly, Root and Hartnett.
Passeau, LaMaster and Davis.

GAMES THURSDAY

Cincinnati at New York.
Pittsburgh at Brooklyn.
St. Louis at Boston.
Chicago at Philadelphia.

American Association

YESTERDAY'S RESULTS

Kansas City 16, Toledo 0.
Indianapolis 7, St. Paul 2.
Minneapolis 4, Louisville 3.
Milwaukee 6, Columbus 5.

Mid-Atlantic League

YESTERDAY'S RESULTS

Springfield 8, Portsmouth 4.
Canton 5, Johnstown 4.
Erie 3-8, Akron 2-14.
Dayton 3-2, Charleston 0-6.

WOOD CHOPPER, 101, BUSY

SAN JOSE, Cal —Jesus Maria Andasola is willing to bet that the former Kaiser will never pass his woodchopping record. Andalosa, Mexican resident here, celebrated his 101st birthday by cutting and carrying in his regular day's supply of wood for fuel.

In the West Highland museum, Fort William, Scotland, is one of the strangest portraits ever painted. It looks like nothing but a mess of colored paint; but when a metal cylinder of the right size and shape is placed at a certain spot on the canvas, the reflection mirrored on the cylinder becomes a portrait of Bonnie Prince Charlie, pretender to the British throne in the 18th century.

SERVICE STATIONS PROFIT AS TAVERN TRIPS LEGION NINE

GIBBONS SERVICE STATION moved into first place in the City Baseball league today as a result of a triumph Tuesday over the Columbian Squires, 16-0, while the Eastern Tavern nine, fromerly Klondyke, handed the Legions their second defeat, 6-1.

Proctor and McVicker divided the mound duty for the Gibbons nine, stopping the Squires with six hits and striking out 11 men between them.

Meanwhile, the Gibbons were hammering Miller for 18 hits to run their one-sided count.

The superb pitching job of Williams, who turned in a two-hit performance, was largely responsible for the Taverns triumph over the Legions.

Williams, in addition to keeping the hits to a minimum, fanned 15 batters. His mates made the two Olmsteads for 10 hits, including a homer by R. Dawson and doubles by Windle and Strohm.

Gibbons	R.	H.	Squires	R.	H.
Walker	2	2	Gultz	0	0
Barcus	1	2	Jones	0	1
Bentley	2	2	S. C'praroula	0	1
Kinsey	1	2	J. Ward	0	2
Staley	2	1	Yeager	0	0
Howell	0	1	Savage	0	0
Treleven	3	3	E. Ward	0	1
Wolfe	3	2	Winters	0	0
Proctor	2	1	Miller	0	1
Ade	0	1	Wheatley	0	0
McVicker	0	1	Capraroula	0	0
Totals	16	18	Totals	0	6

Score by innings:

Gibbons	302 542 0—16
Squires	000 000 0— 0

Two-base hits—Kinsey, Staley, Treleven 2, Proctor. Three-base hits—Kinsey, Howell. Home run—Wolfe.

Tavern	R.	H.	Legion	R.	H.
B. Crumbley	0	0	Mort	0	1
Strohm	1	2	Dailey	0	1
R. Dawson	2	2	Davis	0	0
Windle	0	1	Fry	0	0
Freno	1	0	Ensenger	0	0
C. Dawson	1	1	P. Dawson	0	0
Williams	0	0	Fulmer	1	0
Ward	0	0	McVey	0	0
Wilson	1	2	J. Olmstead	0	0
Tomilison	0	2	E. Olmstead	0	0
Totals	6	10	Totals	1	2

Legion	001 000 0—1
Eastern Tavern	400 200 0—6

Two base hits—Windle, Strohm, Daily. Home run—R. Dawson.

THE STANDINGS

Teams	W.	L.	Pct.
Gibbons Service	9	1	900
Legion	8	2	800
Eastern Tavern	7	3	700
Indians	4	2	667
East End Merchants	4	4	500
Daum Grocers	4	6	400
Huston's Market	3	5	375
Squires	3	8	282
West End	1	5	162
Grant St.	0	7	000

Fights Last Night

By The Associated Press.

CORPUS CHRISTI, Tex.—Young Stuhley, 170, Chicago, stopped Eddie Boyle, 175, Cleveland (5).

LOS ANGELES — Lightweight Champion Lou Ambers, 137, New York, outpointed Jimmy Vaughn, 136½, Cleveland (10), non-title.

LONDON — Eddie Phillips, 189, England, knocked out Ben Foord, 204½, South Africa, (9).

NEW YORK — Lew Feldman, 134¼, New York, and Nick Camarata, 133½, New Orleans, drew (8).

Cat Mothers Rabbit

CLEVELAND—Breta, a cat, has substituted a baby rabbit for her five kittens which were taken away from her. The rabbit has become reconciled to its foster-mother. Breta is owned by 12-year old Bob Norbo.

BrownBomber Holds Favorite Role In Scuffle

Mike Jacobs Hoping Title Will Stay Over Here

BY GAYLE TALBOT
Associated Press Sports Writer

NEW YORK, June 22.—The fight that has overshadowed all else in the fistic world for two years comes true at 9 o'clock tonight, when Joe Louis, the 24-year-old Alabama Negro, defends his heavyweight championship against Max Schmeling, the 32-year-old German, former champion, at the Yankee stadium.

A crowd of 80,000 is expected to pack into the famous baseball arena when the two gladiators shuffle out to meet each other under the bright, hot lights. The throng will have paid close to $1,000,000 to watch the pair belabor each other for 15 rounds, or less in the event of a knockout.

Two sons of the president, a cabinet minister, and celebrities of every stripe will be there to watch the bland German try to repeat the knockout he scored over Louis two Junes ago in the same arena, and to witness the efforts of the young champion to remove that one blot from his escutcheon.

Experts Favor Louis

Louis remains the 1 to 2 favorite in one of the biggest betting fights of recent years, and is the choice of a majority of several hundred experts. The so-called "fight mob" regards Louis as a virtual cinch, and promoter Mike Jacobs is hoping fervently that the title remains in this country.

The two big men, who have no affection for each other, were meeting at Madison Square Garden at noon, to weigh in and have their respective pulses clocked by the commission medicine man, Dr. William Walker.

Louis, in addition to being eight years younger than his opponent, is a little taller and heavier, though not enough to matter.

It was reported that speculators were getting as much as $100 for choice ringside chairs, originally priced at $30. There is no prospect of a sell-out.

No 'Big Thumb' Gloves

Schmeling won one small victory before they entered the ring. The boxing commission recognized his demand that Louis not be permitted to wear the Chicago, or "big-thumb" glove that the champion has favored in his recent fights. Both will have their ham-like hands encased in six-ounce everlast mitts, buttressed by plenty of bandage and tape.

For the first time in this country, little Joe Jacobs will not be in the German's corner, the commission having refused to restore Joe's license as a second. Nothing bothers Max except the fact that he has to pay both U. S. and German income tax on his purse, which will be 20 percent of the net. Louis will receive the champion's customary 40 percent.

The probability is that Arthur Donovan again will be the referee, though the choice, like that of the two judges will not be known until the fighters are in the ring.

Dramatic Encounter Seen

It might be a great fight. It should be. There is every element that goes to make a furious, dramatic encounter, including an intense desire for revenge on the part of Louis. He feels that Schmeling caught him in 1936 before he had matured, when he was little more than a cocksure kid.

The sort of battle it will be depends almost entirely upon Louis. He has been growling for several weeks that he will spring from his stool and sink Schmeling under a fusillade of blows. If he tries to do that, the explosion should be heard in Green Points, and the ring will be filled with large, falling bodies.

Schmeling, with his right that shocks like an elephant gun, wants nothing better. He figures he is certain to down any fighter who comes to him throwing punches. If Louis charges full-bent, the result probably will be known in the first minute. If he taxes Max's right, shakes it off and continues to unleash his terrible hooks, then the German's ring career has closed after 14 years.

Despite Joe's fiery talk of late, though, there is widespread doubt that he will continue so hot-headed in the cool of this evening. It simply is not his style.

Game Draws Lisbon Crowd

LISBON, June 22—One hundred Lisbon ball fans helped swell the crowd watching the double-header today in the Cleveland stadium. The delegation included a number of Lisbon merchants who took advantage of the Wednesday half-holiday to watch Cleveland cross bats with the New York Yankees.

The giraffe fights by kicking with its hind legs.

BUT MAX'S STILL CONFIDENT

Max Baer Comes Next

Contracts For Tiff In September With Schmeling Or Louis Drawn Up By Jacobs And Hoffman; Bellhops In New York Won't Take Vander Meer Tips

By The Associated Press.

NEW YORK, June 22.—Contracts for a Max Baer vs. Schmeling or Louis match in September were drawn up late yesterday by Mike Jacobs and Ancil Hoffman, Baer's manager . . . Barney Ross, who retired after the Armstrong fight, still is getting offers to enter the ring . . . All are being declined . . . "Dumb Dan" Morgan, former fight manager, who is uncanny at picking winners, made a belated appearance at the Hippodrome yesterday and chose Schmeling.

Johnny Vander Meer is getting a lot of attention here. . . Bell hops at the McAlpin adopted an agreement not to accept tips from the no-hit star . . . Rumors that Bill McKechnie asked waivers on Vander Meer when he allowed Boston four blows the other day were denied.

Up-state gossip has it that Babe Ruth was installed in the Dodger organization by the bankers and soon will be announced as part owner. . . Ed Leader and Tom Rolles, Yale and Harvard rowing coaches, graduated from the same school and have been living near each other at New London while their boats trained for the last Yale-Harvard race and this one, but have never spoken.

Promptly at 9 o'clock each morning when the Red Sox are at home, Lefty Grove enters the club offices, seizes a paper knife and opens the mail for the cashier. . . Jimmy McLarnin is getting rich running a garage in Hollywood. . . Just to give you an idea that Barney Ross meant it when he said he was through with boxing, he won't even come down from Ferndale (where he is playing golf) to see Louis and Schmeling tonight.

Southern and Southeastern conference football coaches are getting ready to gang up on Tom Yawkey and his coaching staff. . . The Sox have just grabbed off Randy Heflin of Fredericksburg, Va., who not only is one of the best backfield prospects in the south, but is something of a sensation on the rubber as well. . . In two years of high school chucking he averaged 13 strikeouts, four hits and two runs a game.

LAUGHLINS WILL PLAY WEIRTON BALL TEAM

Joe Dickey's Homer Laughlin club will battle the Weirton Heights diamond outfit again Thursday at Clarke field in Newell. The Weirton nine won last week's encounter, 7-5.

Dickey announced today that the postponed game with East Palestine and the one scheduled Friday have been canceled. Unless they later prove of importance in the first-half pennant race, they will not be played.

Moose Bests K. Of C.

EAST PALESTINE, June 22 — The Moose defeated the K. of C. 11 to 1, and the State Line trounced the K. of P. 11 to 8 in games played in the city softball league here Monday night.

POST TIME 8:00 P. M.

HARNESS RACES
TONITE
Under the Lights
CANFIELD, O.
JUNE 18-25

Tribe Thumps Yankees, Reds Defeat Giants

Higgins Cracks Record For Successive Hits With 12

BILL BONI
Associated Press Sports Writer

Instead of the "Subway Series" that seemed so likely when the big league firing started in April, this fall's big show of baseball may be an all-Ohio proposition.

The Cleveland Indians, who hammered the Yankees back into third place Tuesday, 10-5, are pacing the American league. The Cincinnati Reds, on the strength of the 6-2 battering they handed Carl Hubbell, are just a game and a half behind the National league-leading Giants.

The Giants have dropped their last three starts. The Reds are riding a streak in which they have lost only three of 14 games and have zoomed out of the second division into second place.

Reds Weren't Fooling

They weren't fooling when they teed off on Hubbell. The southpaw screwballer, making his third unsuccessful attempt for his 200th big league victory, was belted for a pair of homers and three runs in the third, and four hits and three more runs in the seventh. Ival Goodman connected for a four-bagger and a triple.

Meanwhile Big Jim Weaver was balancing the heavy artillery with some fancy four-hit pitching. When he threatened to lose control of the situation, Bucky Walters took charge and didn't allow a hit the rest of the way.

The Reds called on Paul Derringer and the Giants depended on Harry Gumbert today.

In Detroit Frank (Pinky) Higgins wrote a new chapter into baseball's book of big league records and at the same time erased a famous name. The Red Sox third baseman, with four hits in each half of a doubleheader with the Tigers, ran his streak of successive safeties to 12, bettering by one the previous mark set in 1920 by Tris Speaker.

York Homers Twice

Tiger Rudy York hit a homer in each game to tie Boston's Jimmy Foxx for the lead at 19 each, and the Sox, winning the first by 8-3 and losing the nightcap, 5-4, edged into second place again, four points ahead of the Yanks.

It was a big afternoon, too, for Harry Kelley. The veteran Washington right-hander won his first game of the season and made it a good job as he shut out the White Sox, 7-0, on five hits. In the other American league game Oral Hildebrand also pitched five-hit ball and the Browns whipped the Athletics, 5-2.

In the National league, the Cubs took advantage of effective relief pitching by veteran Charley Root to shade the Phillies, 4-3; Jim Turner set down the Cardinals with five hits to give the Bees a 3-1 decision, and the Dodgers were left still needing their first victory under the Ebbetts field lights as they bowed to the Pirates 9 to 3.

PUSHING 'EM DOWN

CLEVELAND	AB.	R.	H.	O.	A.	E.
Lary, ss	4	2	2	1	1	0
Campbell, rf	5	1	1	6	0	1
Hale, 2b	4	2	2	1	3	1
Heath, lf	4	2	2	4	0	0
Averill, cf	3	1	2	1	1	0
Trosky, 1b	3	1	0	7	1	0
Keltner, 3b	4	1	2	1	5	0
Hemsley, c	4	0	3	5	0	0
Feller, p	4	0	0	1	2	0
Totals	35	10	14	27	13	2

NEW YORK	AB.	R.	H.	O.	A.	E.
Crosetti, ss	4	0	0	2	4	0
Rolfe, 3b	4	1	1	2	1	0
DiMaggio, cf	4	1	2	3	0	0
Gehrig, 1b	5	0	1	10	1	0
Dickey, c	4	1	0	2	1	0
Henrich, rf	3	0	1	2	0	0
Selkirk, lf	5	0	1	1	0	0
Gordon, 2b	3	1	1	1	3	1
Ruffing, p	1	1	0	1	2	0
Andrews, p	1	0	0	0	0	0
Totals	34	5	7	24	12	1

Cleveland	200 002 60x—10
New York	003 000 200— 5

Runs batted in—Heath 4, Hemsley 3, Hale, Averill, Keltner, Rolfe, DiMaggio, Gehrig, Henrich, Selkirk. Two-base hits—Lary, Averill, Hemsley. Home run—Heath. Stolen bases—Gordon 2, Henrich, Rolfe, Keltner, Selkirk. Sacrifice — Hale. Double plays—Gordon, Crosetti and Gehrig; Dickey, Crosetti and Gehrig. Left on bases—New York 11, Cleveland 6. Bases on balls—Off Feller 9, off Ruffing 4. Struck out—By Feller 4, by Ruffing 2. Wild pitch—Ruffing. Losing pitcher—Ruffing.

CHURCH OF GOD TOPS CALIFORNIA HOLLOW

The Church of God diamond outfit went on a batting spree to down the California Hollow team Tuesday, running up a 25-4 count by scoring in every inning except the sixth.

Every man on the winning team hit safely at least once. C. Varian and H. Koch collected five blows apiece.

Ch. of God	R.	H.	Cal. Hollow	R.	H.
Kidder	1	1	D. Swoger	1	1
C. Varian	4	5	Moore	0	1
H. Koch	4	5	Williams	0	0
L. Koch	4	4	C. Swoger	1	2
Knox	2	3	Clark	0	1
Franklin	3	3	Shingler	2	3
C. Koch	2	3	Hager	0	0
E. Varian	3	4	Tasker	0	0
Dicky	2	3	Tullis	0	0
R. Koch	0	2	Bishop	0	1
Broadbent	0	1			
Totals	25	34	Totals	4	9

Church of God	522 240 64x—25
Calif. Hollow	100 011 001— 4

James Montgomery Flagg, American illustrator, published his first cartoon at the age of 14.

Wrestling Results

By The Associated Press.

SAN FRANCISCO — Bronko Nagurski, 235, Minnesota, defeated Sandor Szabo, 216, Hungary, one fall.

AUTHORIZED WAGNER
Lockheed Hydraulic BRAKE SERVICE
KRESS SERVICE GARAGE
759 DRESDEN. PH. 683

"Where's George?"

—gone to . . . .
FRANK DIAMOND'S
It takes a lot of knee action to keep up with George when he wheels into Diamond's

Manhattan Polo Shirts, Ideal for Sport Wear.
$1.00 to $2.50

Manhattan Summer Weight Dress Shirts. Pastels and Stripes.
$2.00

Moorhead Hose. New Summer Patterns. Regular and Elastic Top Styles.
35c and 55c

Frank DIAMOND ON THE DIAMOND

SELL—Sink, Baby Carriage, Single Bed, 5 Room Home . . . . See 30-33-58

CLUBS IN COLUMBIANA HOLD WEEKLY SESSION

Special To The Review.

COLUMBIANA, June 22.—Forty-six attended the father-son meeting of the Kiwanis club and 28 were present for the meeting of the Rotary club here. They were weekly sessions held Monday.

Kiwanians met at Firestone park and heard Charles Leedy, Youngstown newspaper columnist, as guest speaker. Chairman was Dan J. Miller. Carl H. Wellman of Salem and Richard Druden of Butler, Pa., were guests. A softball game was played preceding the supper. Next week's meeting will be at Rollers tea room.

Rotarians convened at the Valley Golf club. Speaker was Rev. J. C. Wilson, local Kiwanian, who discussed "Who Owns America?" Guests present included A. C. Booker of Cuyahoga Falls, Charles Adams of Salem and James Frader. Next Monday's meeting at the East Palestine club, will be ladies' night.

SHIPPINGPORT

Mrs. Walker Craig and two sons of East St. Louis, Mo. are visiting her sister Mrs. Clair Gamble and family.

A Children's day entertainment will be presented Sunday night in the Methodist church.

Mr. and Mrs. Jeff Green of East Liverpool are the guests of Mr. and Mrs. John Hayward.

A surprise party was held recently at the home of Miss Anna Morrow who celebrated her 70th birthday. The honor guest received many gifts. Guests included Misses Ollie and Elizabeth Morrow, Mrs. Lizzie Pentz and Mrs. Ralph Hayward of Beaver, Mrs. Florence Pentz of College Hill, Miss Elizabeth Springer of Beaver Falls, Mr. and Mrs. Howard Evans of Chester, Mrs. Fannie Johnson and Mrs. Ada Duckworth of Dormont and Mr. and Mrs. Elmer Arbuckle of Midland.

Miss Lois Nelson of DuBois, Pa., Mr. and Mrs. Don Keifer and son Paul, and Mr. and Mrs. Edward Parsons and son, Robert of Aliquippa were guests of Mr. and Mrs. Carl Gardner.

Miss Rose Kennedy is visiting at the home of her brother, Dr. John Cristler.

Mrs. M. Maize and Mrs. Calla Johnson of Aliquippa visited last week with Mrs. Meada Johnson.

Mr. and Mrs. Carl Gardner and Mrs. Helen Green attended the entertainment presented by the orphans from the I. O. O. F. orphans home at Pittsburgh at the lodge in Aliquippa Monday night.

COLUMBIANA

Rev. and Mrs. G. S. Strausbaugh have returned from Lawrence, Kas., where they attended the conference of the Church of the Brethren at the University of Kansas.

The Macklin reunion will be held at Firestone park June 26. More than 1,150 have attended events at the recreation center so far this season.

Rev. J. S. C. Strubel will attend the meeting of the Ohio synod of the Presbyterian church at Wooster this week.

A benefit card party will be sponsored by the Columbiana chapter of the Eastern Star Tuesday night.

Mrs. Ellen Fransue has returned to Columbiana from St. Petersburgh, Fla., for the summer.

Mr. and Mrs. H. F. Lehman of North Elm st. are enroute to Los Angeles.

Mrs. Charles Douglas is convalescing at Salem City hospital after an appendectomy.

Mrs. Mabel Longstreet, who recently moved here from North Lima, and Miss Mary Taylor of New Waterford were dinner guests Tuesday of Mr. and Mrs. George Griffith.

NEGLEY

Betty Feezil of Columbiana has concluded a visit with relatives here.

Mrs. Clifford McCowin spent Tuesday in Darlington.

Mr. and Mrs. Burdell Green of Greensburg and Mr. and Mrs. Clas. Greer of New Brighton spent the week-end at the Wolfe Greer home here.

Mrs. Harry Kissick and son Charles of Elwood City, Pa. were week-end guests of F. A. Brickers.

New York and Wisconsin are the principal cheese-making states.

LEGAL NOTICES

LEGAL NOTICE

THE STATE OF OHIO, COLUMBIANA COUNTY, ss.
In The Court of Common Pleas
Gaynell Manes, Plaintiff vs.
Charles Manes, Defendant.

Charles Manes, the defendant in the above entitled cause, whose place of residence is Box 13, Cannonsburg, Washington County, State of Pennsylvania, will take notice, that on the 17th day of May, A. D. 1938, Gaynell Manes, the Plaintiff in the above entitled cause, filed her Petition in the Court of Common Pleas of Columbiana County, and being Case No. 28671, praying for a divorce from the said Charles Manes on the grounds of gross neglect of duty; and that said cause will be for hearing on or after the 29th day of June, A. D. 1938.

Dated May 17th, 1938.

S. W. CRAWFORD,
Attorney For Plaintiff.

E. L. Review, May 18, 25, June 1, 8, 15, 22, 1938.

LEGAL NOTICE

"Bids are invited for the supplying and installing of new heating plants at Neville and Washington school buildings. General specifications can be secured at the office of the Board of Education, High School Bldg. East Liverpool, Ohio.

Each bidder is requested to submit their own plans and detailed specifications. Separate bids for each building are also requested.

Bids are to be opened and considered July 18th, 1938. Board reserves the right to accept or reject any or all bids. Same can be sent or delivered to the office of this Board of Education."

BOARD OF EDUCATION
EAST LIVERPOOL CITY SCHOOL DISTRICT.
E. J. GASTON,
CLERK.

E. L. Review, June 15, 22, 29, July 6, 1938.

THE GUMPS

By Gus Edson

REVIEW Want Ad Rates

	1 time	3 times	6 times
3 lines	.32	$ .75	$1.22
4 lines	.46	1.02	1.63
5 lines	.59	1.27	2.04

THE ABOVE RATES APPLY TO ADS THAT ARE PAID WITHIN SEVEN (7) DAYS FROM DATE OF FIRST INSERTION.

CONTRACT RATES ON REQUEST. Count 5 five-letter words to the line. Minimum charge 3 lines.

PHONE MAIN 45

when it is not convenient to bring your ad into the office. Our efficient telephone ad-takers will be pleased to serve you and an invoice will be mailed to you the following day.

CANCELLATION

Ads ordered for more than one time may be cancelled when desired results are obtained and advertiser will be charged only for number of insertions made.

CORRECTIONS

Errors not the fault of the advertiser will be adjusted by a free insertion if such error lessens the value of the ad. Where ad contains more than one item adjustments will be made only on the item containing error.

REGULATIONS

The publisher reserves the right to edit copy, and to reject objectionable advertising. All ads must conform to Want Ad type styles and are restricted to their proper classifications.

ANNOUNCEMENTS
1—Lodge Notices.
2—In Memoriam.
3—Card of Thanks.
4—Cemetery Lots—Monuments.
5—Special Notices.
6—Lost and Found.
7—Where To Go.

EMPLOYMENT
8—Male Help Wanted.
9—Female Help Wanted.
11—Salespeople Agents.
12—Situation Wanted.
13—Business Opportunity.

INSTRUCTIONS
15—Miscellaneous.
16—Musical—Dancing.

BUSINESS SERVICE
17—Insurance.
18—Professional Service.
19—Beauty & Barber.
20—General Service.
21—Shoe Repair.
22—Cleaning—Pressing.
22—A—Washing and Laundering.
23—Painting—Paperhanging.
24—Home Modernization.
25—Plumbing, Roofing, Heating.
26—Building Supplies.
27—Moving, Storing, Expressing.
28—Coal-Coke-Fuel Yards.
29—Local Coal—Coal Haulers.

MARCHANDISE
30—Miscellaneous for Sale.
31—Swap.
32—Wearing Apparel.
33—Household Goods.
34—Specials at the Store.
35—Radios—Service.
36—Musical Instruments.
37—Business—Office Equipment.
38—Wanted To Buy.
39—Good Things To Eat.
40—Plants—Seeds.

LIVESTOCK
41—Livestock for Sale.
41-A—Farm Supplies.
42—Feed—Supplies.
43—Dogs, Cats, Birds.
44—Poultry—Supplies.
45—Wanted Livestock

PUBLIC AUCTION
46—Public Auction.

ROOMS AND BOARD
47—Sleeping Rooms.
48—Room and Board.
49—Housekeeping Rooms.

ANNOUNCEMENTS

1 Lodge Notice

Charter Open—Join Now
FRATERNAL ORDER OF EAGLES
No. 772. 343 Main St., Wellsville, O.

4 Cemetery Lots—Monuments

COLUMBIANA COUNTY MEMORIAL PARK
Perpetually maintained. Low prices. Lots available immediately.
City Office Phone 697 — Park Office Phone 1326-J-1

5 Special Notices

WANTED! By student. Party who makes week-day trips to Pittsburgh. Will share expenses. Ph. 2295-W.

UPHOLSTERING—Prices cut to match cut of your income. Phone 2445-J or 1530-W. Leave your address. P. R. White.

WE GRIND AND REPAIR YOUR LAWN-MOWER. PH. 1259. DONALD SKIDMORE.

UPHOLSTERING
Ceramic Upholstering Co. Ph. 543

SCHICK SHAVER—All models, all styles, 50c weekly. Rubin Jewelry, 513 Wash. St. Phone 2427.

UPHOLSTERING
A. R. MURPHY
624 Green Lane. Phone 24

Special Price for June on Coat Relining. MARY DEVON.
126 W. 3rd St. Phone 863

6 Lost and Found

LOST—A wallet between Chester, W. Va., and Burgettstown, Pa., Tuesday eve. All identification listed Greensboro, N. C. Reward if returned to Box M-4, Review or Ph. Main 2091-J.

PARTY who took Emerson Radio Serial and Cabinet No. 1111352, was seen leaving apt. with it, and I know who you are so to save your self trouble you had better return it within ten days to apt. 33, 120 W. 6th St.

FOUND — Small Pekinese Breed Dog. Female. Long Hair, Light Colored. Phone 3426-J.

LOST — Collie Dog—Black and White, lost back of Chester, license number 106. Ph. 2734-M.

7 Where To Go

DINE AND DANCE
AT MANHATTAN CAFE
300 E. 2nd St. Beer, Ale, Lunch

Find your lost articles with a lost ad. Phone 45—say Ad Taker.

ANNOUNCEMENTS

7 Where To Go

DANCE tomorrow night at POP'S TAVERN. Good music and fun for all. Wellsville, Ohio.

DINE AND DANCE
EMPERIAL CAFE
320 E. 2ND. ST. PH. 9103.

Dancing, Beer, Lunches. Roller skating. MINERAL SPRINGS PARK Route No. 2, near Pughtown, W. Va.

Dance, Melody Manor. Stop 55 Saturday night. Half Round, Half Square. Frank Armstrong's orch.

EMPLOYMENT

8 Male Help Wanted

BOYS WANTED—To sell fight extras tomorrow morning. Smith News Stand.

HANDY man wanted for general work. Apply Mineral Springs Park, Route 2, near Pughtown.

SALESMAN WANTED—I pay big commissions and expense allowance. No deliveries or collections. No age limits. Men this is your opportunity. Start work at once. Apply Halls Hotel, 131½ W. 6th St. tonight 7 to 9 p. m. Ask for Mr. Rhodes.

9 Female Help Wanted

WANTED — Two neat appearing young ladies to work in crew. Not house to house. No selling. 214 E. 5th St. Room 6.

12 Situations Wanted

MIDDLE aged lady wants light housework in small family or restaurant work. Phone 9116.

14 Business Opportunity

High grade salesmen and wagon jobbers for old reliable Tungsten spark plugs this district. Write fully for interview with Ohio manager. Write Review Box M-2.

INSTRUCTIONS

15 Miscellaneous

SUMMER SCHOOL
NOW TILL JULY 29
OHIO VALLEY BUS. COLLEGE

BUSINESS SERVICE

18 Professional Service

DR. STANFORD FOOT SPECIALIST
Thursdays 9 a. m., to 8 p. m.
Over Holloway's Broadway at 5th

19 Beauty & Barber

Machineless Waves $3.95 and $.500
MAYME HOWARD BEAUTY SHOP
665 Lincoln Ave. Phone 743-R

Oil Waves $1.50 to $5.50, Guaranteed
MEYER'S BEAUTY SHOPPE
138 W. 6th. Ph. 691-J. Eve. 2565-J

Dandruff Treatment Complete $1.75
DUCHESS BEAUTY SHOPPE
226 W. 5th St. Phone 590-R

BETTY BEAUTY SHOPPE
Permanents $2.50, $3.50 & $5.00
203 Little Bldg. Phone 935

CUNNINGHAM'S Barber Shop 704 St. Clair Ave. Two barbers. Open all day Thursday.

Croquignole Waves ... $2.00 and up
MRS. W. L. MOORE
717 Edwards Ave. Phone 854

Croquignole Wave $1.50 and Up
VEL-VERA BEAUTY SHOP
408 Wash. St. Over Review. Ph. 754-J

20 General Service

EXPERT REFRIGERATION SERVICE on all makes. Also sweepers, washers. All work guaranteed. D. L. PRICE, 451 W. 8th. Ph. 1008.

WATCH repairing and rebuilding. Free estimates. R. F. PRESCOTT. 139 W. 6th St.

PARTS and SERVICE — For all makes of Refrigerators. Radios, Sweepers and Washers.
HANDY RADIO SERVICE
117 W. 6th St. Phone 931

REFRIGERATION SERVICE
Commercial and Domestic
Have your Electrical Refrigerator completely checked now. Flat rate charge of $1.50 during week of opportunity.
FIX IT SHOP
627 Dresden Ave. Phone 169

22-A Washing and Laundering

WANTED—Laundry to do at home, reasonable. Will call for and deliver. Phone 1430-M.

23 Painting—Paperhanging

Wallpaper removed by steaming. Plastering, no dirt. Guaranteed, reasonable. Hickey's. Ph. 2574-J

Expert Paperhanging also paper removing by steam. Reasonable. D. E. HILTON Phone 2053-J

Paper hanging and painting done reasonable, also paper removing by steam. Expert work. N. J. Esenhuth. 511 Maryland. Ph. 1032-M

EXPERT and Reliable Paperhanging Removing & Painting. Ph. 3697-R for estimates. E. C. Rockenhauser.

26 Building Supplies

30,000
BRICKS
FRANKLIN COAL CO.
Phone 978

WATERPROOF blocks, memorials. RIVER ROAD BLOCK CO. Ph. 956-R. G. H. BARLOW. Ph. 2643-R

We Have A Complete Line Of
SAND — GRAVEL
CEMENT
ENTERPRISE COAL CO.
625 Walnut St. Phone 99

29 Local Coal—Coal Haulers

PARSONS COAL
Best Coal. Best Prices. Phone 558

MERCHANDISE

30 Miscellaneous for Sale

FIRE WORKS
LARGEST DISPLAY NEAR CITY
McNICOL POULTRY FARM
State Rt. No. 267. Ph. 788-R
DRIVE IN

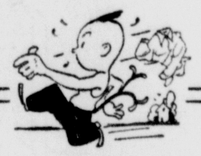

LOSE YOUR SHIRT BETTING ON THE FIGHT

The Want Ads are always a safe "bet". Just offer a boat, lot, used ice box, porch furniture, or rent the place furnished while away. You bet its a good "bet" to use Want Ads.

East Liverpool Review
Want Ad Department. Phone 45

MERCHANDISE

30 Miscellaneous for Sale

GUITAR & TENOR BANJO—Gibson make in excellent condition. Will sell separate, very cheap and on easy terms.
SMITH & PHILLIPS

52 inch all white sink, one chiffarobe small desk, baby carriage, umbrella tent, inside doors, and etc. 314 Monroe St.

GOSPEL TENT—30 ft by 60 ft. sacrifice for quick sale. 1851 Michigan Ave., Phone 2138-M.

FOR SALE—1-4 inch electric drill, 3½ inch bench vice. Motor grinder, oxygen tank guages, 192 drawer parts cabinet. Phone 3534-R.

FOR SALE
Street Car Body
Phone 167-R

CROMAR floors have greater beauty and longer life because they are completely finished at the factory.
LISBON LUMBER CO.
Lisbon, O. Phone Lisbon 202

ONE STOP SERVICE
"EVERYTHING FOR BUILDERS"
PHONE 800. KERR LUMBER CO.

32 Wearing Apparel

We buy and sell used clothes.
WORKING MEN'S STORE
633 Dresden Ave. Phone 2566-W

We buy and sell men's used clothes.
CONSOLIDATED CLEANING CO.
5th and Broadway. Phone 9077

33 Household Goods

2 OAK dressers; also 2 oak chest of drawers. For sale cheap on easy terms.
MONINGER BROS.

Selection of used furniture at our warehouse store.
REED BROS. FURNITURE
Used Store 127 W. 7th Street

SEVERAL good used electric washers and ironers.
D. M. OGILVIE CO.

WASHER—Good make in excellent condition. Will sell on easy payments for only $19.50.
SMITH & PHILLIPS

SEVERAL repossessed Kelvinator Electric Refrigerators, various sizes and prices. Many real bargains.
PRICE ELECTRIC APPLIANCE CO.
413 E. 5th St. Phone 491

SACRIFICE SALE
New 1938 Crosley Shelvador electric refrigerator. 6 cubic ft. size. A legitimate savings of $30. See it today.
WATSON HARDWARE CO.

Coal heating stove, practically new also single bed. 1620 Commerce Street, Wellsville. Ph. Wells. 517-J.

Come Over
AND
Save Money

Tubular Metal Lawn Chairs .$2.75

2 Passenger Porch Gliders .. $5.85

Full size Glider with 6 water repellent cushions, coil springs for $14.75

Crosley Shelvador Electric Refrigerators, from ..... $99.50 Up

Largest Size 6.5 Cubic Foot Crosley Shelvador Refrigerator for $149.50

Bridge toll and fares refunded, also free deliveries

EPPLEY'S
Chester, W. Va. Phone 566

2 USED Norge Refrigerators, excellent condition, still in guarantee. Victor Appliance Co., 113 East 6th Street.

Used Dining Room Suites $10. up
Resnick Furniture Co.
417 Market St. Phone 633

FURNITURE—3 complete rooms of good used furniture in fine condition. Will sell on easy terms for only $169.50.
SMITH & PHILLIPS

50,000 items to choose from of Sears Roebuck mail order at
BOYD'S
Next To American Theater. Ph. 373

MERCHANDISE

33 Household Goods

SINGER sewing machine, piano, wardrobe trunk. Inquire 806 Bank St.

SEVERAL good used ice boxes, 50 to 100 lb. capacity, porcelain lined from $3 to $15.
GENERAL APPLIANCE SALES
135 W. 5th. Open Evenings. Ph. 940

ANOTHER G. E. Electric Refrigerator, like new. Sell cheap on easy terms.
BOYDS
Next to American Theater. Ph. 373

CROOK'S
BLANKET CLUB
50c DOWN 50c WEEK

All Wool or 80% Wool
As You Prefer
CROOK'S

1—A. B. C. used washer, good mechanical condition, bargain price.
PRICE ELECTRIC APPLIANCE CO.
413 E. 5th St. Phone 491

ONE chiffarobe, small desk, go-cart, umbrella tent, inside doors, base cabinet, wicker suite and etc. 314 Monroe St.

PORCH ROCKERS from $1.00 up; 3 piece wicker set $15; living room suite from $19.50 up; flat and rolled top desks $15 up.
NATIONAL FURNITURE CO.
122 West 6th St. Phone 2243

THE HOTPOINT electric range gives you a new deal in electric cookery at the low 2½ rate, $15.00 trade in allowance. Payments as low as $3.22 per month. The Ohio Power Company.

34 Specials at the Store

SCREENS
Screen doors, select pine, strong construction. A full line of sizes. $2.10 to $4.25. Screen windows 30c up. Screen wire cut to any length.
Trotter Hardware Co.

Complete Line of
Sprayers and Insecticides
Hand Sprayers ..... 25c up
Tank Sprayers ..... $3.50 up
Spray Lime and Insecticides
Of All Kinds
FAULK BROS. CO.
"The Old Reliable" Phone 347
Dresden Ave., and Chester, W. Va.

Electric Fans $1.35 Up.
FREDLAND JEWELRY
518 Market St. Phone 775

COMPLETE line of Wedding Rings. 3 stone diamond rings from $5 up; regular engraved wedding rings $3 up. R. F. PRESCOTT. 139 W. 6th St.

35 Radios—Service

BATTERY RADIO—9 tube, all wave super heterodyne, 2 volt set with 2-2 volt batteries. Will sell very cheap and on easy payments.
SMITH & PHILLIPS

6 Tube Philco Cabinet model Philco radio, like new. $29.75. Easy terms.
MOORE'S

1937 5 Tube Philco 6 volt Farm Set $25.00
WELLSVILLE RADIO. PH. 123

36 Musical Instruments

SAXOPHONES—E flat alto and B flat tenor, both factory rebuilt in perfect condition. Famous makes. Will sell cheap and on easy terms.
SMITH & PHILLIPS

Free lessons with any priced Guitar, Hawaiian Guitar, Banjo or Mandolin.
DAWSON MUSIC STORE

XYLOPHONE—With stand and aluminum resonators in excellent condition. Will sell very cheap and on easy terms.
SMITH & PHILLIPS

PIANO ACCORDIAN
Taught in 24 easy lessons by Youngstown's foremost artist, Teacher and Author. Accordians for sale. Expert Repairing. Terms. 914 May St. Phone 3431-R.

FREE TRIAL ACCORDIAN LESSONS ON OUR INSTRUMENTS
DAWSON MUSIC STORE

Now Forming—Summer Harmonica class, at 914 May St. Ph. 3431-R for information.

37 Business-Office Equipment

"ADDING MACHINES"
Cleaned, repaired and serviced. All work guaranteed.
WILSON STATIONERY CO.
Phone 297

MERCHANDISE

37 Business-Office Equipment

Typewriters—Pay cash pay less. Reduced rental; repair charges. Galbreath, Rogers, O. Phone 2582.

"TYPEWRITERS"
Repaired, Sold also Rented by week or month, we deliver.
WILSON STATIONERY CO.
Phone 297.

Typewriters, adding machines, repaired, sold, rented. Reduced rates. McCULLOUGH ELECTRIC STORE
Ph. 377. Deliveries 129 East 4th

38 Wanted To Buy

Wanted to buy coal heating stoves, also cook stoves. We buy any kind. 200 West 7th St. Phone 3347-J.

PAYING HIGHEST PRICES FOR SCRAP IRON, RAGS AND ALL KINDS OF WASTE MATERIAL
BERMAN JUNK CO., MOORE AND 9TH STS. PHONE 701-J.

CASH for your old typewriter, standard or portable. E. Liverpool Typewriter Co., 123 Summit Lane. Phone 297.

40 Plants—Seeds

FOR SALE—Cabbage plants. A. H. Hillyard, Lawrenceville Road. Ph. 2845-R-2.

Field grown Danish fall head cabbage plants, 25c per 100. Charles Gondales. Phone 1304-J-2.

LIVESTOCK

41 Livestock for Sale

FOR SALE
Fresh Cow and Calf at Side
Phone 7109-R-3

41-A Farm Supplies

One F 12 Farmall Tractor.
One 16x18 Hay Baler, cheap.
1 used McCormick Hay Teder.
2 used Mowers.
1934 International ½ Ton Truck.
One good used Fordson and Plows.
SPAITE BROS. E. Palestine, Ohio.

McCormick-Deering Thresher, modern style, extra nice condition. Sell at a bargain.
FIFE MOTOR SALES
243 W. 6th Phone 487

FOR Harness Collar Pads and strap work, see G. L. Frederick 627 Green Lane.

42 Feed—Supplies

20% Dairy $1.75
JOHN E. SMITH. Ph. 1314-J-2

44 Poultry—Supplies

Reduced Chick Prices
During the balance of June and July, day old chick prices reduced. Started chicks accordingly. Hatching every Monday.
SIMMS POULTRY
FARM AND HATCHERY
PLEASANT HEIGHTS. MAIN 2241

SPECIAL LOW PRICE
For balance of season on Tom Barron White Leghorn chicks. Hatches Mondays and Thursdays.
RED COMB HATCHERIES
628 Dresden Ave.
Phone—Days 293; nights 926

ROOMS AND BOARD

47 Sleeping Rooms

5th St. 128 W.—Nicely furnished cool front room with all conveniences. Gentleman preferred. Phone 807-J.

FRONT room with private bath, use of phone, modern conveniences. Phone 2587-R.

Pleasant Furnished Front Room, near bath, private home, use of phone, board if desired. Phone 709-R. Inq. 235 W. 3rd St.

NEW SYLVIAN HOTEL—320 E. 2nd St. Beautiful large modern sleeping rooms $3.00 weekly and up, also nice, up-to-date furnished or unfurnished apartments. By day, week or month. Ph. 989.

Y. M. C. A. TRANSIENT ROOMS. 75c and $1.00 Per Night. Shower Bath. Swimming Pool Privileges.

48 Room and Board

BOARDING COUNTRY HOME FOR CHILDREN
$25, with laundry, $20 without. Dora Zuch, 4 miles south Negley, Ohio. R. I. Box 47. School ¼ mile. Highway 170.

49 Housekeeping Rooms

FOR RENT—3 room furnished apt. Adults only. 113 East 3rd Street. Phone 2467-R.

2 connecting rooms for light housekeeping. Also, 1 room, newly papered, painted, close in. 655 Walnut St.

DRESDEN AVE. 903—Light housekeeping rooms also sleeping rooms.—Telephone 1419-J.

1 large furnished room, in Hill Bldg. Free gas and electric.
Phone 1288-R

Large front furnished light housekeeping room, all conveniences. 3 minutes to Diamond 804 Dresden.

Modern 3 room furnished apartment and garage in East End. Use of Electric Refrigerator and closed porch. Adults only. Ph. 1945-W.

2 Rooms for light housekeeping or 1 room for sleeping and 1 for light housekeeping. Phone 36.

CHESTER—3 large modern rooms and bath, private entrance, near Harker and T. S. & T. potteries on bus line. 1015 Phoenix Ave.

2 modern furnished rooms, bath, front entrance, 3 min. diamond, use phone, laundry. 115 Fenton. Ph. 2586-J.

3 furnished rooms, newly decorated, private entrance. Adults only. Inq. 222 W. 5th St.

1-2 or 3 Furnished or unfurnished rooms, furnace, yard, garage. 519½ Market St. over Burkes. Ph. 9142.

2 LIght housekeeping rooms, on first floor, also 2 on second floor, large porch and yard, very reasonable rent. Inq. 228 Walnut. Ph. 2271-W.

REAL ESTATE—RENT

50 Houses

4 ROOM house, good condition at 216 W. Center Alley. Call 9077 or 2516-J.

5 room modern furnished house. Rent reasonable, all conveniences. 625 Monroe St. Ph. 2376-R. Adults.

314 W. CHURCH ALLEY—4 room house, gas, water, electric. Inquire 313 W. 3rd.

THOMPSON AVE.—9 room home, bath, gas, and electric. $20 per month. Phone 140.

REAL ESTATE—RENT

50 Houses

Before Renting A Home See
PERPETUAL SAVINGS & LOAN
464 Main St., Wells. Phone 66

6 Room house, electric, gas and garden. $10 per month. Inquire 744 Leonard St., West End.

4 room house, gas, electric, running water, in very good repair. Ph. 2477-J after 4 p. m.

942 RAILROAD STREET—4 room home, inside toilet, electric, reasonable. Phone 204.

FOR RENT

Dwelling of 7 rooms, furnace and garage, Ohio Avenue, $35.00 per month.

Dwelling of 4 rooms—West Second Street, $16.00.

Store room adjoining Market House, St. Clair Avenue. Reasonable Rent to responsible tenant.

See
GEO. H. OWEN & CO.
Insurance and Real Estate Agents
Flatiron Building. 514 Washington Street. Phone 49.

MINERVA STREET—6 room brick bungalow, 2 car brick garage, shower bath. $52.50 per month. Phone 140.

PENN. AVE. 163—9 room house, furnace, electric, water, bath, large basement. Phone 966-M.

LOUISE STREET—5 room home, inside toilet, garage. $20 per month. Phone 140.

51 Apartments

4 unfurnished rooms, 1st floor. Inquire 314 Grant St., Newell, W. Va.

2, 3 and 4 room unfurnished apartments with electric and gas $13, $18 and $27 monthly.
HIGHWAY HOTEL. 223 E. 3rd St.

5 Room unfurnished apartment, bath, porch, steam heat. City Market Bldg. Phone 211.

BEAUTIFUL unfurnished apartment of 4 rooms and bath. Modern conveniences, hardwood floors, centrally located. Ph. 1523-J.

ERIE ST. 1257—5 room first floor unfurnished apartment with bath, steam heat. $25. Phone 204.

REAL ESTATE—FOR SALE

58 City Property

5 ROOMS, sunporch, bath, garage, ½ acre ground, trees and shrubbery at Shadyside just outside city limits. Price $3,500. Phone 1414

FIVE rooms, bath on George Street, Chester $1,600
HANCOCK COUNTY
FEDERAL SAVINGS & LOAN
Chester, W. Va. Phone 2682-J

HOMES FOR SALE— All parts of city. Some as low as 10% down
YOUNGS REAL ESTATE Ph. 593

FOR SALE
Riley Avenue: Modern one story dwelling in good condition, price $3,500.00.
Lincoln Avenue: One story six room dwelling newly remodeled throughout price $5,000.00.
C. W. HENDERSHOT
517 Broadway Phone 1370

FOR SALE

Dwelling of 7 rooms, furnace garage, lot 41x80 Ohio Avenue, terms to suit purchaser. Price $4,000.00

Dwelling of 6 rooms with furnace on St. Clair Avenue Price $5,500.00

Dwelling of 10 rooms, hot water heat, garage, lot 90x200 Pope Avenue. Price . $6,500.00

Two apartments of 6 and 4 rooms, store room and two car garage — Broadway. Price $6,500.00

Dwelling of 8 rooms, Claiborn Avenue. $200.00 cash, balance $15.00 per month. Price $1,600.00

Dwelling of 6 rooms River Road Price $2,000.00

We have other properties located in all parts of the City ranging in price $1,200 to $27,000.00 on easy payments.

See
GEO. H. OWEN & CO.
Insurance and Real Estate Agents
Flatiron Building. 514 Washington Street. Phone 49

ADAM & CRAIG
REAL ESTATE & INSURANCE
108 E. 6th St. Phone 525-J

FOUR room cottage, garage, 12 acres on the Washington school road, 2 miles back of Newell, ... $1,600
HANCOCK COUNTY
FEDERAL SAVINGS & LOAN
Chester, W. Va. Phone 2682-J

6 room house, modern, close in, large lot. Will sacrifice.
7 room house, modern, large lot. Cheap if sold at once.
JOHN W. CHARLTON. PH. 1933

63 Barter & Exchange

WILL TRADE 2—7 room homes in Canton, O., well located, for small homes fair locations E. Liverpool, O. R. W. Hanes. Tel. 1058.

FINANCIAL

67 Investments

Strouse, Thomas & Whelan, Inc.
Stocks, Bonds, Passbooks
209 Little Bldg. Main 573

AUTOMOBILES

70 Automobiles for Sale

1933 TO 1937
MODEL USED CARS
AT GREAT REDUCTIONS
See Our Selection Before You Buy And Save Money
DOUGLASS MOTOR CO.
West 4th. Between Jefferson and Monroe. Phone 328

ARB'S GARAGE
1932 Chevrolet Coupe $130
1931 Packard Sedan $165
3—1929 Fords ..... $30 to $40
1621 Commerce St., Wells. Ph. 691-W

AUTOMOBILES

70 Automobiles for Sale

Good Transportation
At A New
Low Price

Chrysler Sedan	$145.00
Chrysler Roadster	$45.00
Hudson Sedan	$95.00
Willys Sedan	$95.00
Nash Coach	$95.00
Nash Sedan	$95.00

Small Down Payment
TURK MOTORS
"DeSoto and Plymouth" Distributor
Ask About Our 30,000 Mile Guarantee
6th and Walnut Phone 35

A R B'S
USED CAR LOT
1932 Plymouth Coupe $95
1707 Penn. Ave. Phone 3562-R

USED CAR BARGAINS
1935 Dodge Touring Sedan
1936 Plymouth Touring Sedan, radio.
1936 Ford Coupe, radio, heater and defroster.
LITTEN MOTOR SALES
416 E. 5th St. Phone 1220

Used Cars $25 And Up
GORDON AUTO SALES
7th and Jackson Sts. Phone 444

FORDS
'36 2-Door with Trunk $375
'37 Coupe In Nice Shape $395
Used Cars from $39 up
TROTTER
CHEVROLET CO.

1934 Plymouth Sedan
1934 Ford Tudor
EIDENIRE MOTOR SERVICE
Stop 55. Phone 757-J

1937 Ford Tudor Sedan, A-1 condition $425
MID-CITY MOTOR
Midland, Pa. Phone 616

Better Bargains
1937 Ford Deluxe Coupe with radio and heater.
1937 Ford Deluxe Tudor Touring Sedan, radio and heater, less than 6,000 miles.
1935 Ford Fordor Touring Sedan.
1934 Chevrolet Coach.
1933 Plymouth Coach.
1931 Ford Tudor.
(New) 1937 Ford 1½ ton truck with hydraulic hoist.
1937 Ford Pick up.
Temple Motor Co.
Chester, W. Va. Phone 2890

CENTRAL SERVICE STATION
DODGE and PLYMOUTH
HUDSON, TERRAPLANE
Newell, W. Va. Phone 3030

FOR SALE
1930 Ford Roadster
Call 1158-R

Repossessed Used Cars
ALFRED TURK MOTORS
620 Dresden Ave. Phone 174

1933 FORD
COUPE
Has black finish, good tires, very good mechanical condition. This is a bargain.
4 New Fords At
Used Car Prices
RAY BIRCH
SERVICE
520 Broadway Phone 190
"Dodge and Plymouth Distributor"

1934 Dodge Coupe, new tires, fine condition, bargain at $295
RUNYON CHEVROLET CO.
809 Main St., Wellsville, O. Ph. 176

1932 Plymouth 4 Door Sedan
Desoto Sedan
OHIO MOTOR SALES
127 W. 5th St. Phone 332

71 Trucks

1935 International Pick-up, perfect condition, like new $350
FIFE MOTOR SALES
243 W. 6th Phone 487

1925 G. M. C. 1½ Ton Truck. Hydraulic hoist, heavy duty tires and springs, $350. 314 9th St., Wellsville, Ohio.

1935 International hydraulic dump, nice shape, sell reasonable.
FIFE MOTOR SALES
243 W. 6th Phone 487

1934 Chevrolet 1½ Ton Dump Truck hydraulic hoist $345
FIFE MOTOR SALES
"International Truck Dealer"
243 W. 6th St. Phone 487

73 Repairing—Service

Electric Welding and burning. Work done anywhere. R. C. Harrison. Aten Ave., Wellsville, O. Phone Wellsville 95.

Have Your Brakes Checked at
FIBER GARAGE & STATION
Aten Ave., Wells. Ph. 95. Night 678-J

METTS AUTO SERVICE
Specializing in Packard
1845 Harvey Ave. Klondyke

WRECKER SERVICE
DAY AND NIGHT
Servicing All Makes Cars
Fender and Body Work
Victory Motor Sales
520 Minerva St. Phone 771

CALCUTTA MOTOR CO. General repairing. Frank Dailey and Kenneth Orr proprietors. Ph. 1310-R-3

AUTO Springs made and repaired. Auto axles straightened. Welding and cutting. J. R. Shawke & Son 233 W. 8th St. Ph. 1468-M.

74 Auto Wrecking

HIGHEST prices paid for old cars to be wrecked. Berman Auto Wrecking Co., 320 Moore st. Ph. 701-J.

LIVERPOOL AUTO WRECKING
Any Part For Any Car
TIRES, BATTERIES, AUTO GLASS
767 Dresden Ave. Phone 1012

THIMBLE THEATER By Segar

JUST KIDS By Ad Carter

Daily Cross-Word Puzzle

ACROSS
1. Steal
4. Division of society
9. Small bed
12. Town in Ohio
13. Place of worship
14. Uncooked
15. Men's part of a Mohammedan house
17. Air: comb. form
18. American general
19. Approaches
21. Palm lily
23. Sate
25. Throws
28. Against: prefix
30. Former emperor
32. Before
33. Asiatic country
35. Epistle
37. Masculine name
38. Pronoun
40. On the ocean
41. Steps for crossing a fence
43. Frolic
45. Note of the scale
46. Covered with sod
48. Fish
50. Tailless leaping amphibian
52. Jurisdictions of certain noblemen
56. Pronoun
57. Light boat
58. Little child
59. Legal action
60. First name of a famous actress
61. Catch sight of

Solution of Yesterday's Puzzle

S	A	M	P		E	G	G	S		A	D	A P T
P	R	O	S		S	O	A	P		G	E	N O A
E	A	S	Y		S	I	N	O		A	M	O N G
A	L	E	C		E	N	G	R	A	V	I	N G S
R	U	S	H	I	N	G		A	G	E	S	
			O	N	E		S	T	E		E	T O N
H	A	L	L	S		R	U	I	N		M	O L E
O	L	I	O		R	E	P	O	T		I	L E X
A	G	O	G		A	T	E	N		S	Q	U A T
R	A	N	I		D	U	R		S	O	U	
			C	O	I	R		B	E	L	A	T E D
P	A	T	A	G	O	N	I	A	N		V	O L E
A	T	O	L	L		E	D	N	A		E	N O W
C	A	R	L	E		S	E	A	T		R	A G E
T	R	E	Y	S		T	A	L	E		S	L E Y

DOWN
1. Oriental commander
2. Poem
3. Article used in many games
4. "Ship of the desert"
5. Entirely
6. Scrimps
7. Accept
8. Comparative ending
9. Fire baskets
10. Rowing implement
11. Smallest even number
16. Shield or protection
17. Brazilian macaw
20. Land measure
21. Tapestry
22. Sluggish
24. State of the Union
26. Large plants
27. Oriental inn
29. Those unfaithful to a trust
31. Singing voice
34. Roman road
36. Bound with narrow fabric
39. Prehistoric race
42. Carry with difficulty
44. General fight
47. Faithful or loyal: archaic
49. A great deal: colloq.
50. Because
51. Herb
53. King: French
54. Cleaning implement
55. Pigpen
57. Engineering degree

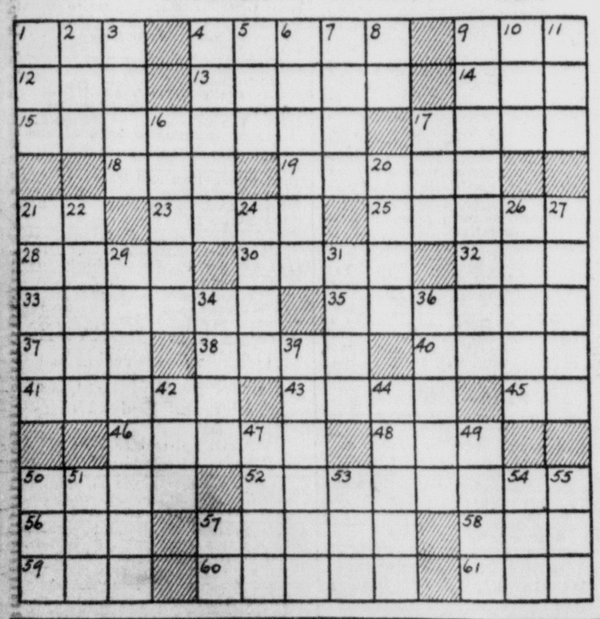

Rent, Sell, Buy, Exchange Through The Want Ads.

POLLY AND HER PALS By Cliff Sterrett

BRINGING UP FATHER By George McManus

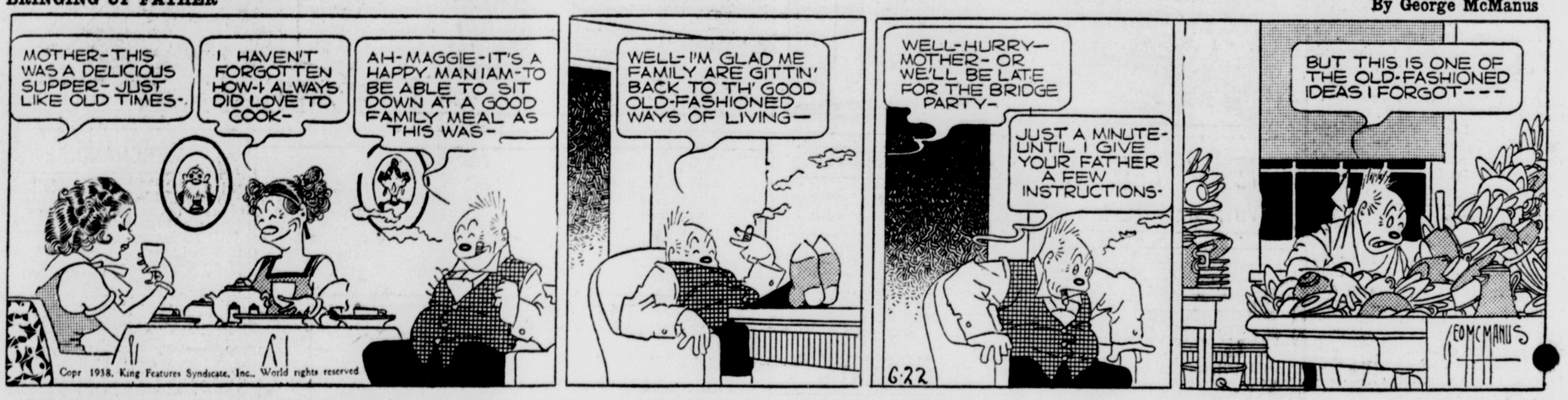

TILLIE THE TOILER By Russ Westover

INSPECTOR WADE By Edgar Wallace

TIM TYLER'S LUCK By Lyman Young

TOOTS AND CASPER By Jimmy Murphy

LITTLE ANNIE ROONEY By Darrell McClure